



# 52nd Annual

## Last Chance All-Breeds BULL SALE

Johnstone Auction Mart, Moose Jaw  
Tuesday, May 28, 2024 12:00 Noon

**108 Registered Bulls -Yearlings and 2yr olds**

- 18 Simmental (3 2yr olds, 15 yearling)
- 10 Charolais (4 2yr olds, 6 yearlings)
- 23 Red Angus (15 2yr olds, 8 yearlings)
- 32 Black Angus (6 2yr olds, 26 yearlings)
- 12 Hereford (2 2yr old, 10 yearlings)
- 6 Gelbvieh (6 yearlings)
- 3 Shorthorn (3 2yr olds)
- 4 Salers (4 yearlings)

**START TIME: 12:00 Noon**

**Live Online Bidding with DLMS.ca**

Auctioneer:	Scott Johnstone .....	306-631-0767
Ring staff:	Corey Mantell .....	306-631-1888
	Darwin Rosso .....	306-690-8916
Consultant / Blockman:	Glen Gabel.....	306-536-1927
Consultant / Order Buyer:	Darwin Rosso.....	306-690-8916

Conducted & Managed by:

**Johnstone Auction Mart Ltd.**

Box 818, Moose Jaw SK S6H 4P5

PL#914447 DL#111625

Phone: 306-693-4715

Fax: 306-691-6650

[www.johnstoneauction.ca](http://www.johnstoneauction.ca)

# Sale Staff

Contact any off our staff below for confidential assistance for buying your bull, and/or order buying for you if you cannot come to the sale or bid online May 30.



Scott Johnstone,  
Auctioneer  
306-631-0767



Corey Mantell  
Barn Boss  
Ringman  
306-631-1888



Darwin Rosso  
Consultant  
Order Buyer  
Ringman  
306-690-8916



Glen Gabel  
Consultant  
Order Buyer  
Blockman  
306-536-1937

**Breed Order / Index**

<b>SIMMENTAL</b>	- (18)	- Lots	1-18	Page 5
<b>CHAROLAIS</b>	- (10)	- Lots	19-28	Page 9
<b>RED ANGUS</b>	- (23)	- Lots	29-51	Page 11
<b>BLACK ANGUS</b>	- (32)	- Lots	52-83	Page 16
<b>HEREFORD</b>	- (12)	- Lots	84-95	Page 22
<b>GELBVIEH</b>	- ( 6)	- Lots	96-101	Page 24
<b>SHORTHORN</b>	- ( 3)	- Lots	102-104	Page 26
<b>SALERS</b>	- ( 4)	- Lots	105-108	Page 27

EPDs are tools to predict traits of an animal based on genetic traits based on their pedigree. Accuracy varies and, EPDs **CAN NOT BE COMPARED BETWEEN BREEDS**—only within a breed. Below are the current average EPDs for the breeds:

Simmental	+3.5	+78	+113
Charolais	+0.4	+59	+109
Black Angus	+2.0	+54	+95
Red Angus	+1.2	+43	+74
Hereford	+2.7	+55	+88
Shorthorn	+1.7	+44	+63
Gelbvieh	+0.6	+64	+92
Salers	-0.4	+58	+85

**Bull Data Legend**  
**(EPDs are in brackets)**  
 BD = Birth Date  
 BW = Birth Weight  
 WW = Weaning Weight  
 YW = Yearling Weight  
 \*WW & YW may be actual or adjusted

**To bid live online**, register with [dlms.ca](http://dlms.ca) and get approved to be a bidder, then follow along with the sale and bid on the bulls. If you have any issues registering or being approved, or inquiries on how to bid, contact Mark Shologan at 1-780-699-5082



\*You can come to pay & pick up your bull right after you buy, or later in the day, or the next day.

**Terms & Conditions**

- All purchases must be paid for the day of the auction and bulls will not be released until full settlement is made. Payment can be made with Cash, Cheque (with sufficient identification), Debit (make sure your limit is high enough!), or Visa/Mastercard (3% admin fee charged - check your limit!)
- All bulls are guaranteed by the consignors under the rules & regulations as set by the respective breed associations. Johnstone Auction Mart is acting as an agent only, and any warranties are to be settled between buyer and seller. An insurance agent will be on site to insure your bulls.
- All announcements from the auction block and printed day sheets take precedence over information in this catalogue, please give them your careful attention.
- The auctioneer will settle any disputes between two people claiming the same bid.
- Registration papers will be transferred to the buyer at the seller's expense. When you make settlement, please tell office staff which name you want the papers transferred to.
- Phone or confidential proxy bids can be arranged with any of the sale staff by May 29
- Delivery:** There is no delivery policy at this sale, so please arrange to haul your bulls on your own unless you **pre-arrange** delivery with the consignor who's bull you plan on buying.

**BREED ORDER, Consignor Index.....Lots**

**SIMMENTAL—Page 5**

Prairie View Simmentals..... 1,2,3,4,5,6,7  
Wood Creek Ranch..... 8,9  
Spring Creek Simmentals..... 10,11  
C & E Stephens Farms..... 12,13,14  
Cold Creek Land & Cattle..... 15  
Deer Range Farms..... 16  
Flying D Ranch..... 17,18

**CHAROLAIS—Page 9**

Phillips Farms..... 19,20,21,22  
Mutrie Farms..... 23,24  
Rosso Charolais..... 25,26  
Charred Creek Ranch..... 27,28

**RED ANGUS—Page 11**

Paling Angus..... 29  
LX Angus..... 30,31,32,33,34  
LV Farms..... 35,36,37,38,39  
Sundry Red Angus..... 40  
Cactus Ridge Red Angus..... 41,42,43,44,45  
DKF Angus..... 46,47  
Deer Range Farms..... 48,49,50,51

**BLACK ANGUS—Page 16**

Pinegrove Angus..... 52,53  
Wagner Angus..... 54,55,56,57  
Waldner Angus..... 58,59,60,61  
Big Iron Ranch Angus..... 62,63  
Dry Fork Cattle Co..... 64,65  
DKF Angus..... 66,67  
LX Angus..... 68  
Hi Low Angus..... 69,70,71  
Irving Angus..... 72,73,74,75,76,77,78,79,80,81  
4K Angus..... 82,83

**HEREFORD—Page 22**

Wasden Cattle Co..... 84,85,86,87,88,89  
Blair Athol..... 90,91,92,93,94,95  
HMS Hi-Cliffe..... 69,70

**GELBVIEWH—Page 24**

Diamond Z Gelbvieh..... 96,97  
GPK Gelbvieh..... 98,99,100,101

**SHORTHORN—Page 26**

Long Lake Shorthorns..... 102,103,104

**SALERS—Page 27**

GIT Performance Cattle..... 105,106,107,108

**All bulls are semen tested!**

**The day sheet will show scrotal measurements and dates tested.**

**It will be available online at dlms.ca and johnstoneauction.ca**

**the evening before the sale.**

# SIMMENTAL

Prairie View Simmentals, Stalwart SK

Lots 1-5

Cliff & June Nelson 306-535-2475 cjnelson@sasktel.net

<b>1</b>	<b>PVSS Lincoln 6L</b>			PG1467385	<b>BD</b>	17/01/2023
	PVSS 6L	Purebred	Red	Polled	<b>BW</b>	107(+4.5)
	SWAN LAKE JAIL BREAK 98E	SWAN LAKE BREAKER			<b>WW</b>	641(73)
	PVSS KATRINA 15G	SWAN LAKE NO SECRET 5B			<b>YW</b>	1108(106)
		SUNNY VALLEY IDENTITY 40C				

PVSS KATRINA 24A

He is from some embryos we use for different Fullblood genetics. He'll add the money stripe!

<b>2</b>	<b>PVSS LEGEN 14L</b>			PG1467387	<b>BD</b>	24/01/2023
	PVSS 14L	Purebred	Red	Polled	<b>BW</b>	106(+3.8)
	SWAN LAKE JAIL BREAK 98E	SWAN LAKE BREAKER 19			<b>WW</b>	689(79)
	PVSS SERENA 17G	SWAN LAKE NO SECRET 5B			<b>YW</b>	1121(114)
		KT TNT 90 PROOF Z401				

PVSS SERENA 46C

Polled, solid Red, deep sided, out of an ideal solid Red Dam with a beautiful udder. EPDs are at or above average in all but 1 trait!

<b>3</b>	<b>PVSS LANDMARK 16L</b>			PG1467366	<b>BD</b>	27/01/2023
	PVSS 16L	Purebred	Red	Polled	<b>BW</b>	106(+4.5)
	SWAN LAKE JAIL BREAK 98E	SWAN LAKE BREAKER 19			<b>WW</b>	735(81)
	PVSS NANCY 16C	SWAN LAKE NO SECRET 5B			<b>YW</b>	1169(115)
		KN ANCHOR "T" METRO 4E				

PVSS NANCY 9N

Polled, red baldy, big volume eye catcher from a traditional dark red, goggle eyed, heavy milking, hard working Full Fleck dam!

<b>4</b>	<b>PVSS LIBERATOR 22L</b>			PG1467402	<b>BD</b>	01/02/2023
	PVSS 22L	Purebred	Red	Polled	<b>BW</b>	89(+0.6)
	SWAN LAKE JAIL BREAK 98E	SWAN LAKE BREAKER 19			<b>WW</b>	751(72)
	PVSS GABBY 21Y	SWAN LAKE NO SECRET 5B			<b>YW</b>	1145(106)
		SUNNY VALLY EMPIRE 62U				

PVSS UMBER 31U

Polled, solid red, long bodied, smooth made bull with the lowest birthweight of our offering which is typical of his solid red, correct uddered dam that has put other sons in this sale!

<b>5</b>	<b>PVSS LAUNCH 23L</b>			PG1467402	<b>BD</b>	01/02/2023
	PVSS 23L	Purebred	Black	Polled	<b>BW</b>	95(+2.9)
	SWAN LAKE JAIL BREAK 98E	SWAN LAKE BREAKER 19			<b>WW</b>	652(72)
	PVSS ILONA 1A	SWAN LAKE NO SECRET 5B			<b>YW</b>	1066(105)
		LFE BS LEWIS 322U				

PVSS LENA 32Y

Polled, solid black, deep sided, out of a solid black, big volume moderate, heavy set dam!

<b>6</b>	<b>PVSS LOCKDOWN 26L</b>			PG1467370	<b>BD</b>	05/02/2023
	PVSS 26L	Purebred	Red	Polled	<b>BW</b>	101(+2.2)
	SWAN LAKE JAIL BREAK 98E	SWAN LAKE BREAKER 19			<b>WW</b>	798(74)
	PVSS SERENA 46C	SWAN LAKE NO SECRET 5B			<b>YW</b>	1092(100)
		PVSS THE FORCE 4Y				

PVSS SERENA 29Y

Polled solid red, long bodied, out of a beautiful solid red dam with a perfect udder that is also the grand dam to PVSS 14L (Lot 2) sale bull!

<b>7</b>	<b>PVSS LUIGI 34L</b>			PG1467369	<b>BD</b>	18/02/2023
	PVSS 34L	Purebred	Red	Polled	<b>BW</b>	96(+2.7)
	SWAN LAKE JAIL BREAK 98E	SWAN LAKE BREAKER 19			<b>WW</b>	725(78)
	PVSS TEMPTATION 1C	SWAN LAKE NO SECRET 5B			<b>YW</b>	1111(114)
		WS BEEF KING W107				

PVSS TEMPTATION 27T

Polled, red, blazed face, long bodied, out of a moderate framed tank of a cow. EPDs are above average on all but 1 trait!

**Wood Creek Ranch, Watrous, SK****Lots 8-9**

Dean Stewart 306-946-7890 woodcreekranch@hotmail.com

<b>8</b>	<b>WOODCREEK BLUEPRINT 2K</b>	P1423194	<b>BD</b>	02/04/2022	
	DCS 2K	Fullblood	Polled	<b>BW</b>	102(+4.2)
	DOUBLE BAR D BLUEPRINT 18F	STARWEST POL BLUEPRINT	<b>WW</b>	750(78)	
	MISS DOUBLE G 86H	DOUBLE BAR D JOJO 5D	<b>YW</b>	(104)	
		APLX ROCKY 24E			
	MISS DOUBLE G 74A				
Polled FB 2yr old out of a 1st calf heifer. Excellent feet, legs, length & attitude. 40cm measurement Vaccinated against foot rot. Not offered for sale before!					

**Lot 8****Lot 9**

<b>9</b>	<b>WOODCREEK BLUEPRINT 7K</b>	PG1423199	<b>BD</b>	15/04/2022	
	DCS 7K	Purebred Red	Polled	<b>BW</b>	105(+3.6)
	DOUBLE BAR D BLUEPRINT 18F	STARWEST POL BLUEPRINT	<b>WW</b>	765(71)	
	SWANTEWITT GELATO 165G	DOUBLE BAR D JOJO 5D	<b>YW</b>	(104)	
		OAKVIEW DOUGIE 211D			
	SWANTEWITT ELENI 34E				
Polled FB 2yr old out of a 2nd calver. Excellent feet, legs, length & attitude. 38cm measurement Vaccinated against foot rot. Not offered for sale before!					

**Spring Creek Simmentals, Wymark, SK****Lots 10-11**

Mark Fehr 306-774-4558 markpfehr@gmail.com

<b>10</b>	<b>SPRINGCREEK LINCOLN 1L</b>	PG1447655	<b>BD</b>	28/01/2023	
	MPF 1L	Purebred Black	Polled	<b>BW</b>	89(+3.6)
	WHEATLAND MONUMENT 28H	WS EPIC E152	<b>WW</b>	(87)	
	IPU 47A MS ELEGANTE 127J	WHEATLAND LADY 7002E	<b>YW</b>	(136)	
		IPU BLACK CINCH 95G			
	IPU 3Y MS ELEGANTE 47A				

**Lot 10****Lot 11**

<b>11</b>	<b>SPRINGCREEK KANE 1K</b>	PG1447648	<b>BD</b>	08/02/2022	
	MPF 1K	Purebred Black	Polled	<b>BW</b>	91(+1.1)
	WS EPIC E152	WS ALL ABOARD B80	<b>WW</b>	(81)	
	DEER RANGE MS 832H	WS MAJESTIC Z133	<b>YW</b>	(122)	
		DEER RANGE CAPTAIN 819D			
	DEER RANGE MS 883E				

<b>12</b>	<b>CHER LASSO 2L</b>			BPG1447695	<b>BD</b>	01/01/2023
	CES 2L	Purebred	Black	Polled	<b>BW</b>	68(+1.3)
		HART STATE OF WAR 056C			<b>WW</b>	870(92)
	MRL BATTLE CRY 2G	MRL MISS 7393E			<b>YW</b>	1192(138)
	CHER JELLYBEAN 17J	RPCC RED GERONIMO 201G SWAN LAKE HEAVEN SENT 8F				
Foot note coming						



<b>13</b>	<b>CHER LONGFELLOW 19L</b>			BPG1447647	<b>BD</b>	04/02/2023
	CES 19L	Purebred	Black	Polled	<b>BW</b>	92(+5.3)
		CROSSROAD RED STETSON 9E			<b>WW</b>	801(90)
	CROSSROAD CONNECTED 12G	PERKS BLACK DOLL 1121Y			<b>YW</b>	1279(137)
	SWAN LAKE ARMANI	W/C WIDE TRACK 694Y TRI-R LADY ARMANI 40A				
A very good homo polled, homo black Crossroad Connected son with very good EPD's. Still a moderate 92lb birthweight and out of a very productive Armani cow!						

<b>14</b>	<b>CHER LARRY 30L</b>			BPG1447686	<b>BD</b>	04/03/2023
	CES 30L	Purebred	Black	Polled	<b>BW</b>	95(+4.2)
		HART STATE OF WAR 056C			<b>WW</b>	819(96)
	MRL BENDER 25F	MRL MISS 6823D			<b>YW</b>	1265(140)
	MRL MISS 1533J	MRL UNTOUCHABLE 89G MRL MISS 4337B				
30L is a homo polled, hetro black, State of War grandson coming MRL'S Bender Sire. He is off of a 1st calf heifer from the McMillan herd builder sale a couple years back. He'll sire the calves we all strive to produce!				<p style="text-align: center;"><b>Lot 14</b></p>		

# Cold Creek Land & Cattle, Drinkwater SK

**Lot 15**

Tyson & Brooke Thul 306-631-9210 brookethul@gmail.com

<b>15</b>	<b>COLD CREEK LOGAN 9L</b>	P1428017	<b>BD</b>	17/03/2023	
	CCLC 9L	Full Blood	Red	<b>BW</b>	104(+6.2)
			Polled	<b>WW</b>	(68)
	SILVER LAKE JENNER 9J	SIBELLE POL DARWIN 21F		<b>YW</b>	1090(87)
	KINDRED SPIRIT HALLIE 27H	MCM MISS FARRAH FF 10F			
	KINDRED SPIRIT EZANA 1C				
	KINDRED SPIRIT CALLIE 7C				

A Polled Full Fleck. Sire is \$50,000 Silver Lake Jenner owned by First Class Marketing and Maple Lake Stock Farms. Out of a young Kindred Spirit cow who has raised 3 really nice calves now with a ton of milk!



**Lot 15**

# Deer Range Farms Ltd., Stewart Valley SK

**Lot 16**

Travis Olson 306-741-9275 Gordon Olson 306-741-0103 deer.range.farms@gmail.com

<b>16</b>	<b>DEER RANGE SHAMROCK 868L</b>	SG1461453	<b>BD</b>	14/03/2023
	ROD SHAMROCK 10G	FSMB POL EDDY 3E	<b>BW</b>	94(+5.7)
	DEER RANGE ALPHA 804H	BMS POL BRENDA 8C	<b>WW</b>	640(81)
		DESS PATHFINDER 6E	<b>YW</b>	(109)
		GJED ALPHA 10A		

Polled Purebred. Here is a direct son of the Fullblood bull Rod Shamrock. His dam is an attractive young cow who did a great job on this calf. 868L travels well—he's attractive and moderate!

# Flying D Ranch, Crane Valley SK

**Lots 17-18**

Brandon & Marcy Duncan 306-690-3565 duncanmarcy@gmail.com

<b>17</b>	<b>FLYING D LIGHT EM UP</b>	PG1463774	<b>BD</b>	29/03/2023	
	FLY 155L	Purebred	Red	<b>BW</b>	95(+2.7)
		WFL BERETTA 8F		<b>WW</b>	(77)
	WSF BULL 109H	WLB 52Z TARA 377B		<b>YW</b>	(109)
	FLYIN D GEM 184G	FLYIN D DEPUTY 1D			
	FLYIN D CANDY 20C				

Nice and quiet bull off of one of our best uddered cows!



**Lot 17**



**Lot 18**

<b>18</b>	<b>FLYING D King 27K</b>	PG1409938	<b>BD</b>	02/03/2022	
	FLY 27K	Purebred	Red	<b>BW</b>	102(+4.0)
		FLYIN D ALLIN 3A		<b>WW</b>	730(72)
	FLYIN D ENERGY 17E	FLYIN D YOKO 2Y		<b>YW</b>	(99)
	LAZY CREEK MISS DANA 67C	3D MR RED PRIMETIME 509Y			
	3D MISS DESTINY 24W				

A virgin bull that is quiet, off a long bodied cow with a good udder and feet!



# CHAROLAIS

## Phillips Farms Charolais, Estevan SK

## Lots 19-22

Kurtis Phillips 306-421-6416 phillipsfarmscharolais@gmail.com

<b>19</b>	<b>PFC LEONARDO 308L</b> PFC 308L	PMC868248 Polled	<b>BD</b> 13/01/2023 <b>BW</b> 105(+2.8) <b>WW</b> 708(51) <b>YW</b> (95)
	JWX FINALE 371F JWX CAMRI 1045C	HVA BARON 483D JWX JUNIOR EXPRESS 710A LAE JUICE BOX 190Y CSS LADY GRIDMAKER 45X	
<b>20</b>	<b>PFC LUCKY MAN 325L</b> PFC 325L	QPMC868245 Polled Red Factor	<b>BD</b> 24/01/2023 <b>BW</b> 105(+3.1) <b>WW</b> 808(57) <b>YW</b> (92)
	JWX governor 6823G PFC COURTNEY 509C	PRO-CHAR SLUGGER 49D JWX ROCK GIRL 823D G.BROS ALENJANDRO 346A JWX MISS PATTY 32Z	
<b>21</b>	<b>PFC LLOYD 337L</b> PFC 337L	PMC868262 Polled	<b>BD</b> 06/02/2023 <b>BW</b> 105(+3.1) <b>WW</b> 650(45) <b>YW</b> (93)
	JWX FINALE 371F MCTAVISH FAYETTE 92F	HVA BARON 483D JWX JUNIOR EXPRESS 710A SOS HOOEY PLD 127D MCTAVISH FAYETTE 93B	
<b>22</b>	<b>PFC LAND OF PLENTY 339L</b> PFC 339L	PMC868262 Polled	<b>BD</b> 10/02/2023 <b>BW</b> 106(+3.2) <b>WW</b> 797(73) <b>YW</b> (129)
	PFC JAILBREAK 102J PFC EMMA 710E	TURNBULLS DUTY-FREE 358D SOS GENEVIEVE 49G ELDER'S CANDID 75C JMB MS MERIT 133Y	

## Mutrie Farms, Glenavon SK

## Lots 23-24

Richard or Wade Sydorko 306-529-6268 306-861-5779 mutriefarms@gmail.com

<b>23</b>	<b>SWR KILL SHOT 25K</b> SWR 25K	MC841878	<b>BD</b> 16/02/2022 <b>BW</b> 88(+0.6) <b>WW</b> (56) <b>YW</b> (110)
	HIGH BLUFF EL DORADO 74E SWR ESMERALDA 62E	SCX TRIUMPH 50B HIGH BLUFF ESPERENZA 142A CRG CROWN ROYAL 19B ROLLING D TANYA 72X	
<b>24</b>	<b>SWR KLINGER 31K</b> SWR 31K	PMC841847 Polled	<b>BD</b> 12/03/2022 <b>BW</b> 85(+0.7) <b>WW</b> (62) <b>YW</b> (117)
	HIGH BLUFF EL DORADO 74E SWR BAILEY 270B	SCX TRIUMPH 50B HIGH BLUFF ESPERENZA 142A GERRARD PASTOR 35Z JWX ZETTA 470Z	

## Rosso Charolais, Moose Jaw SK

## Lots 25-26

Darwin or Will Rosso 306-690-8916 or 306-690-8860 rosso.c@sasktel.net

<b>25</b>	<b>ROSSO KYREE 75K</b> ROS 75K	PMC852813 Polled	<b>BD</b> 29/04/2022 <b>BW</b> (+1.5) <b>WW</b> (69) <b>YW</b> (118)
	CR HEROSHIMA 42H ROSSO MS BLOSSOM 88D	JMB FISHER 604D C2 MS ANGEL 11C MXS IRRESISTIBULL 357A ROSSO MS BLOSSOM 28Z	



<b>26</b>	<b>ROSSO KNOX 122K</b> ROS 122K	PMC852878 Polled								
	JMB FISHER 604D C2 MS ANGEL 11C MXS IRRESISTIBULL 357A ROSSO MS MARYANNE 5A									
	CR HEROSHIMA 42H ROSSO MS MARYANNE 12C									
	<table border="1" style="margin-left: auto; margin-right: auto;"> <tr><td><b>BD</b></td><td>30/06/2022</td></tr> <tr><td><b>BW</b></td><td>(+1.0)</td></tr> <tr><td><b>WW</b></td><td>(69)</td></tr> <tr><td><b>YW</b></td><td>(131)</td></tr> </table>	<b>BD</b>	30/06/2022	<b>BW</b>	(+1.0)	<b>WW</b>	(69)	<b>YW</b>	(131)	
<b>BD</b>	30/06/2022									
<b>BW</b>	(+1.0)									
<b>WW</b>	(69)									
<b>YW</b>	(131)									
		 <b>Lot 26</b>								

**Charred Creek Ranch, Weyburn SK** **Lots 27-28**  
 Dustin & Kristin Caldwell 306-861-0502 dcaldwellc6@gmail.com

<b>27</b>	<b>CHARRED CREEK LUIGI 15L</b> CALD 15L	PMC871660 Polled								
	JWX DIPLOMAT 254D JWX ABBY 706A JWX DOWNHOME 6D HBC MELISSA 212Z									
	JWX GENERAL 823G HBC MELISSA 806F									
		<table border="1"> <tr><td><b>BD</b></td><td>21/02/2023</td></tr> <tr><td><b>BW</b></td><td>101(+3.2)</td></tr> <tr><td><b>WW</b></td><td>(50)</td></tr> <tr><td><b>YW</b></td><td>(90)</td></tr> </table>	<b>BD</b>	21/02/2023	<b>BW</b>	101(+3.2)	<b>WW</b>	(50)	<b>YW</b>	(90)
<b>BD</b>	21/02/2023									
<b>BW</b>	101(+3.2)									
<b>WW</b>	(50)									
<b>YW</b>	(90)									
<p>Luigi is long bodied and smooth sided. Travels well and is sure footed. His hip thickness will transfer to his calves and with his good temperament he will make a good addition to your breeding program. He has been vaccinated with Bovishield Gold, Fusoguard and Cylence!</p>										



<b>28</b>	<b>CHARRED CREEK LENNY 19L</b> CALD 19L	PMC871661 Polled								
	JWX DIPLOMAT 254D JWX ABBY 706A HRJ CROWD FAVOURITE 515C STEPPLER MISS 134W									
	JWX GENERAL 823G STEPPLER MISS 39F									
		<table border="1"> <tr><td><b>BD</b></td><td>21/03/2023</td></tr> <tr><td><b>BW</b></td><td>105(+2.4)</td></tr> <tr><td><b>WW</b></td><td>(45)</td></tr> <tr><td><b>YW</b></td><td>(90)</td></tr> </table>	<b>BD</b>	21/03/2023	<b>BW</b>	105(+2.4)	<b>WW</b>	(45)	<b>YW</b>	(90)
<b>BD</b>	21/03/2023									
<b>BW</b>	105(+2.4)									
<b>WW</b>	(45)									
<b>YW</b>	(90)									
<p>A stout, well-muscled bull that is going to add muscle expression and volume. Smooth fronted with an attractive head. He is very free moving and sets down onto an honest wide foot. His dam &amp; half-sister we have in production have excellent udders and maternal characteristics. He has an excellent temperament. Lenny has been vaccinated with Bovishield Gold, Fusoguard &amp; Cylence!</p>										

# RED ANGUS

**Paling Angus, Pilot Butte SK**

**Lot 29**

Bruce & Jennifer Paling 306-771-4554 grandadisthebest1@gmail.com

<b>29</b>	<b>RED DKF BLESSED 99K</b>	2278879	<b>BD</b>	07/02/2022
	DKF 99K		<b>BW</b>	86(+1.9)
	RED DKF OUT FOR A RIP 134G RED DKF MISS RAZOR 50E	RED DKF EASY DECISION 69E RED DKFE MISS ACE 84C RED DKF RAZOR 55C RED DKF MISS DIRECT HIT 97Z	<b>WW</b>	682(44)
			<b>YW</b>	(77)

Used in the 2023 breeding season!



**LX Angus, Maple Creek SK**

**Lots 30-34**

Darryl & Lori Forbes 306-558-2161 or 306-661-7774 loriforbes2161@gmail.com

<b>30</b>	<b>RED FORBES PARKER 14K</b>	2284768	<b>BD</b>	05/04/2022
	LX 14K		<b>BW</b>	
	RED T-K UPDRAFT 24D RED DIAMOND B ROXIE 113B	RED TER-RON PARKER 34A RED T-K RINA 87X RED NORTH WIND RODGER 34X RED DIAMOND B BOSSY 83U	<b>WW</b>	
			<b>YW</b>	

Footnote N/A

Pictures of Lot 30 & 31 N/A

<b>31</b>	<b>RED FORBES CYPRESS HILLS 20K</b>	2284756	<b>BD</b>	09/04/2022
	LX 20K		<b>BW</b>	
	RED U2 TOWNSHIP 17G RED FORBES ROXIE 46F	RED MRLA RESOURCE 137E RED U-2 BEAUTY 113Z RED T-K UPDRAFT 24D RED DIAMOND B ROXIE 58B	<b>WW</b>	
			<b>YW</b>	

Footnote N/A

<b>32</b>	<b>RED FORBES REAL DEAL 24K</b>	2284760	<b>BD</b>	12/04/2022
	LX 24K		<b>BW</b>	
		RED TER-RON PARKER 34A	<b>WW</b>	
	RED T-K UPDRAFT 24D	RED T-K RINA 87X	<b>YW</b>	
	RED DIAMOND B HIMARK MISSY107Z	RED DIAMOND B NEW MISSION 26W RED DIAMOND B CUB 103R		
Footnote N/A				

Pictures of Lot 30 & 31 N/A

<b>33</b>	<b>RED FORBES HIGH TOWN 36K</b>	2284750	<b>BD</b>	13/05/2022
	LX 36K		<b>BW</b>	
		RED MRLA RESOURCE 137E	<b>WW</b>	
	RED U2 TOWNSHIP 17G	RED U-2 BEAUTY 113Z	<b>YW</b>	
	RED FORBES B SKY 18H	RED T-K UPDRAFT 24D RED DIAMOND B SKY 68C		
Footnote N/A				

<b>34</b>	<b>RED FORBES MAGNUM 25K</b>	2284759	<b>BD</b>	12/04/2022
	LX 25K		<b>BW</b>	
		RED TER-RON PARKER 34A	<b>WW</b>	
	RED T-K UPDRAFT 24D	RED T-K RINA 87X	<b>YW</b>	
	DIAMOND B FINNY 69C	OAKWOOD FINAL ANSWER DIAMOND B STOCKI 28T		

Footnote N/A				
Picture of Lot 34 N/A				

**LV Farms, Midale SK** **Lots 35-39**  
 Logan Martinson 306-458-7170 martinsonlb@gmail.com

<b>35</b>	<b>RED LV CAPITAL 1L</b>	2327729	<b>BD</b>	12/01/2023
	LV 1L		<b>BW</b>	88(+2.8)
		RED MRLA RESOURCE 137E	<b>WW</b>	(57)
	RED LV CAPITAL 43H	RED T-K MINIVA 32C	<b>YW</b>	(95)
	RED LV MISS DALLAS 47G	RED U-2 ROCK SOLID 165A RED T-K MISS DALLAS 3D		

<b>36</b>	<b>RED LV CAPITAL 2L</b>	2334777	<b>BD</b>	12/01/2023
	LV 2L		<b>BW</b>	95(+4.4)
	RED MRLA RESOURCE 137E		<b>WW</b>	(51)
RED LV CAPITAL 43H	RED T-K MINIVA 32C		<b>YW</b>	(88)
RED T-K RINA 174E	RED GLESBAR CAPONE 23B			
	RED T-K RINA 11Z			



<b>37</b>	<b>RED LV CAPITAL 8L</b>	2334770	<b>BD</b>	20/01/2023
	LV 8L		<b>BW</b>	66(+2.8)
	RED MRLA RESOURCE 137E		<b>WW</b>	(47)
RED LV CAPITAL 43H	RED T-K MINIVA 32C		<b>YW</b>	(82)
RED T-K BRANDINA 5C	RED FLYING K MAX 180A			
	RED JENSEN BRANDINA 334A			

<b>38</b>	<b>RED LV JETSTREAM 49L</b>	2327746	<b>BD</b>	11/02/2023
	LV 49L		<b>BW</b>	94(+1.3)
	RED SIX MILE GENTRY 342G		<b>WW</b>	(49)
RED SIX MILE JETSTREAM 586J	RED SOO LINE MS BANE BERRY 0033		<b>YW</b>	(84)
RED LV ANGIE 4J	RED DKF RAZOR'S EDGE 16F			
	RED LV ANGIE 84G			

<b>39</b>	<b>RED LV JETSTREAM 37L</b>	2334774	<b>BD</b>	04/02/2023
	LV 37L		<b>BW</b>	88(+0.9)
	RED SIX MILE GENTRY 342G		<b>WW</b>	(48)
RED SIX MILE JETSTREAM 586J	RED SOO LINE MS BANE BERRY 0033		<b>YW</b>	(85)
RED LV REBA 43J	RED MRLA RESOURCE 137E			
	RED T-K REBA 9D			



**Sundry Red Angus, Chestermere AB****Lot 40**

Andrew McElroy 403-830-4528 sundryangus@gmail.com

<b>40</b>	<b>RED SUNDRY WALKER 3L</b>	2344182	<b>BD</b>	17/02/2023
	MSRA 3L		<b>BW</b>	86(+1.6)
	RED PIE ONE OF A KIND 352		<b>WW</b>	819(56)
RED C-BAR WHISKEY RIVER 8105F	RED JEFFRIES MS JOLINE Z243		<b>YW</b>	1294(97)
RED WARD'S LADY 72G	RED SVR HITCH 23D			
	RED WARD'S LADY 20D			
<p>Cow bull with muscle in every dimension. Perfect feet and big scrotal. Would make excellent replacement females, feed efficient and correct!</p>				

**Cactus Ridge Red Angus, Webb SK****Lots 41-45**

Justin Kemick 306-774-7623 cactusridge.angus@gmail.com

<b>41</b>	<b>RED CACTUS RIDGE 26P RED 6K</b>		<b>BD</b>	29/01/2022
	JEK 6K		<b>BW</b>	94
	RED FINE LINE MULBERRY 26P		<b>WW</b>	
RED WRIGHT'S 26P REDDINGTON 55E	RED WILBAR BAYBERRY 23A		<b>YW</b>	
RED CACTUS RIDGE FIREFLY 3A	RED SSS STAUNCH 64Y			
	RED KF MS FIREFLY 44Y			
<b>42</b>	<b>RED CACTUS RIDGE 26P RED 7K</b>		<b>BD</b>	30/01/2022
	JEK 7K		<b>BW</b>	90
	RED FINE LINE MULBERRY 26P		<b>WW</b>	
RED WRIGHT'S 26P REDDINGTON 55E	RED WILBAR BAYBERRY 23A		<b>YW</b>	
RED CACTUS RIDGE CLEOPATRA 13A	RED CR HI HO			
	RED JEWEL MISS CLEOPATRA 10S			
<b>43</b>	<b>RED CACTUS RIDGE 26P RED 13K</b>		<b>BD</b>	02/02/2022
	JEK 13K		<b>BW</b>	93
	RED FINE LINE MULBERRY 26P		<b>WW</b>	
RED WRIGHT'S 26P REDDINGTON 55E	RED WILBAR BAYBERRY 23A		<b>YW</b>	
RED CACTUS RIDGE TOPSY 4D	RED KF REAL DEAL 14Z			
	RED SPAERMAN TOPSY 637N			
<b>44</b>	<b>RED CACTUS RIDGE 26P RED 19K</b>		<b>BD</b>	07/02/2022
	JEK 19K		<b>BW</b>	88
	RED FINE LINE MULBERRY 26P		<b>WW</b>	
RED WRIGHT'S 26P REDDINGTON 55E	RED WILBAR BAYBERRY 23A		<b>YW</b>	
RED CACTUS RIDGE MAID 38A	RED CACTUS RIDGE SANDSTONE 10W			
	RED CR MAID 3X			
<b>45</b>	<b>RED CACTUS RIDGE 26P RED 37K</b>		<b>BD</b>	24/02/2022
	JEK 37K		<b>BW</b>	92
	RED FINE LINE MULBERRY 26P		<b>WW</b>	
RED WRIGHT'S 26P REDDINGTON 55E	RED WILBAR BAYBERRY 23A		<b>YW</b>	
RED CACTUS RIDGE CHEROKEE 9B	RED KF REAL DEAL 14Z			
	RED CACTUS RIDGE CHEROKEE 8W			

**DKF Angus, Gladmar SK****Lots 46-47**

Dwayne &amp; Karen Fettes306-969-4506, Scott &amp; Tina, Brandy, Eric Fettes 306-815-7023 dkfredangus@sasktel.net

Videos of bulls on [dkfangus.ca](http://dkfangus.ca) Another strong selection of quality Red & Black, Heifer & Cow, DKF Bulls: Call or Come to the Ranch to see the cows that raise these bulls Or Talk to us Before, or At the sale, so that we may help you select the best possible bull for your herd—to give you Calving Ease plus Performance!

<b>46</b>	<b>RED DKF POPEYE 52L</b>	2332732	<b>BD</b>	29/01/2023
	DKF 52L		<b>BW</b>	93(+5.5)
	RED DKF DISTINGUISHED 16D	DKF ENTOURAGE 16B	<b>WW</b>	690(47)
	RED DKF EASIEST DECISION 60J	RED RSL CHETABELL 51B	<b>YW</b>	(77)
		RED DKF EASY DECISION 69E		
		RED DKF MISS GUNNER 41F		

<b>47</b>	<b>RED DKF HANK 99L</b>	2334596	<b>BD</b>	14/02/2023
	DKF 99L		<b>BW</b>	76(+1.7)
	DKF HARVEY 75J	DKF HARVESTOR 70C	<b>WW</b>	665(44)
	RED DKF MISS KARGO 109J	DKF MISS RAZOR 4C	<b>YW</b>	(74)
		RED JENSEN KARGO 38A		
		RED DKF MISS ROUTE 66 136D		

**Deer Range Farms Ltd., Stewart Valley SK****Lots 48-51**

Travis &amp; Kirsten Olson 306-741-9275 deer.range.farms@gmail.com

<b>48</b>	<b>RED DEER RANGE BOOTJACK 356L</b>	2346780	<b>BD</b>	02/02/2023
	DRF 356L		<b>BW</b>	68(-2.0)
	RED BJR C-CHIEF 811	RCN CANYON CHIEF	<b>WW</b>	590(16)
	RED DEER RANGE LEMAY 986Z	BJR LAKOTA 356-416	<b>YW</b>	(22)
		RED DEER RANGE DLINE 800W		
		RED DEER RANGE LEMAY 804T		

An ET calf from the old calving ease specialist, BJR C-Chief 811 (photo beside). Calving ease with maternal greatness built in.

**Sire of Lot 48**

<b>49</b>	<b>RED DEER RANGE HURRICANE 76K</b>	2352801	<b>BD</b>	31/05/2022
			<b>BW</b>	76(+1.8)
	RED DOUBLE C HURRICANE 14H	RED TR LITTLE DEEP 285B	<b>WW</b>	646(40)
	RED DEER RANGE LAKME 951X	RED DOUBLE C MARSLITE 515B	<b>YW</b>	(67)
		RED DEER RANGE CEO 98R		
		RED DEER RANGE LAKME 357T		

Longevity bred in here, the dam is looking great at 14 this spring. Hurricane has added calving ease and moderate frames to his progeny.

<b>50</b>	<b>RED DEER RANGE CHEROKEE 146K</b>	2284459	<b>BD</b>	03/04/2022
	DRF 146K		<b>BW</b>	84(+0.8)
	RED DOUBLE C HURRICANE 14H	RED TR LITTLE DEEP 285B	<b>WW</b>	686(41)
	RED DEER RANGE CHEROK 964Y	RED DOUBLE C MARSLITE 515B	<b>YW</b>	(67)
		RED DEER RANGE DOC 959W		
		RED DEER RANGE CHEROK 650T		

Moderate birth and frame, highly functional and sound. Another good Hurricane son here.

<b>51</b>	<b>RED DEER RANGE BUCK 364K</b>	2283977	<b>BD</b>	02/05/2022
	DRF 364K		<b>BW</b>	97(+4.8)
	RED FLYING K BUCKSHOT 68C	RED FLYING K NEPTUNE 28Z	<b>WW</b>	653(36)
	RED DEER RANGE LUCY 229F	RED FLYING K DYNASTY 178W	<b>YW</b>	(61)
		RED BAR-E-L PAYDIRT 55Z		
		RED DEER RANGE LUCY 957A		

Buck 364K is power bull, he will add pounds to your weaning weights. The Lucy cow family has been consistently at the top every year.

# BLACK ANGUS

**Pinegrove Angus, Val Marie SK**

**Lots 52-53**

Trever Platt 306-298-4606 or 306-298-7323 trever.platt@gmail.com

<b>52</b>	<b>PINEGROVE TRIUMPH 10L</b>	2351051	<b>BD</b>	22/02/2023
	LTX 10L		<b>BW</b>	90(+1.5)
	COLEMAN TRIUMPH 9145	COLEMAN BRAVO 6313	<b>WW</b>	(52)
	FRL MISS RITO 740E	LAWSONS CHLOE C815	<b>YW</b>	(97)
		MIINBURN MINBURN ADDICTION 70B FRL MISS RITO 001X		

Nice quiet bull with good structure and performance. Moderate birth weight. Current blood lines (Coleman Triumph). Will grow into a nice ranch bull!



**Lot 52**

<b>53</b>	<b>PINEGROVE TRIUMPH 3L</b>	2351034	<b>BD</b>	13/02/2023
			<b>BW</b>	86(+1.7)
	COLEMAN TRIUMPH 9145	COLEMAN BRAVO 6313	<b>WW</b>	(58)
	PINEGROVE BEAUTY 6H	LAWSONS CHLOE C815	<b>YW</b>	(101)
		CRESCENT CREEK ALTERNATIVE 54F JL BEAUTY 4437		

Nice quiet bull with good structure and performance. Moderate birth weight. Current blood lines (Coleman Triumph). Will grow into a couple of nice ranch bull!

## Wagner Angus, Moose Jaw SK Lots 54-57

Sharon Wagner 306-631-4522 wagnerangus@xplornet.com

<b>54</b>	<b>SMW PAYWEIGHT 34K</b>	2281997	<b>BD</b>	24/02/2022
	SMW 34K		<b>BW</b>	80(+0.3)
	BASIN PAYWEIGHT 1682	BASIN PAYWEIGHT 006S	<b>WW</b>	868(62)
	SMW TIBBIE 10G	21AR O LASS 7017	<b>YW</b>	1398(111)
		KNOX FORTITUDE 5E SMW TIBBIE 43C		

A 2yr-old son of the ABS sire Basin Payweight 1682. Shown in 2023 winning Champion Intermediate yearling at Olds Fall Classic & 3rd in class at Agribition. His dam is phenotypically correct, big ribbed, great hair, feet & udder. Powerful enough to use on cows or larger heifers!



**Lot 54**



<b>55</b>	<b>SMW NOTED 36K</b>	2252855	<b>BD</b>	24/03/2022
	SMW 36K		<b>BW</b>	70(-1.9)
SCHAACK NOTORIETY 9219	V A R LEGEND 5019		<b>WW</b>	802(62)
ISAAK PAYWEIGHT 741E	WOODSIDE RITA 4P10		<b>YW</b>	1287(105)
	BASIN PAYWEIGHT 1682			
	ISAAK BLACKBIRD 122Y			

A 2yr-old son of an impressive Payweight cow that was a great loss prematurely while being flushed. Sired by a very nice outcross bull I imported from South Dakota. He has great hair and excellent feet. He'll work on larger heifers and has enough punch to work on cows.



Lot 55



Lot 56

<b>56</b>	<b>SMW DATELINE 45L</b>	2338539	<b>BD</b>	08/02/2023
	SMW 45L		<b>BW</b>	82(+0.5)
CONNEALY DATELINE	D H D TRAVELER 6807		<b>WW</b>	802(43)
SMW TIBBIE 10G	EILA EILA OF CONANGA		<b>YW</b>	(79)
	KNOX FORTITUDE 5E			
	SMW TIBBIE 43C			

A paternal brother to 43L—very similar in type—bigger boned, excellent hair out of the same dam as the 2yr old 34K. Double digit calving ease EPD. Will work on heifers and has the frame and performance for cows!

<b>57</b>	<b>SMW DATELINE 43L</b>	2338490	<b>BD</b>	04/02/2023
	SMW 43L		<b>BW</b>	70(-1.6)
CONNEALY DATELINE	D H D TRAVELER 6807		<b>WW</b>	769(41)
ISAAK BLACK GRANIATE 904G	EILA EILA OF CONANGA		<b>YW</b>	(72)
	CONNEALY BLACK GRANITE			
	ISAAK BULLSEYE 530C			

70lb BW with and adjusted WW of 769. Long spined bigger boned with a big foot. AI sired by older solid proven genetics that have stood the test of time. Mother was imported from North Dakota out of genetics that are rare in Canada!

No pic available for Lot 56

## Waldner Angus, Swift Current SK

## Lots 58-61

Joe Waldner 306-741-4263 cutbankent@gmail.com

<b>58</b>	<b>WALDNER DUTY FREE 385L</b>		<b>BD</b>	23/04/2023
	INC 385L		<b>BW</b>	90(+2.5)
VALLEY BLOSSOM DUTY FREE 750G	RMF DUTY FREE 3D		<b>WW</b>	804(63)
VALLEY BLOSSOM LADY 799D	SANDY BAR BRIDE 785B		<b>YW</b>	(99)
	ARDA RUSH LAKE 40B			
	VBR LADY 29Z			

<b>59</b>	<b>WALDNER DUTY FREE 367L</b>		<b>BD</b>	01/04/2023
	INC 367L		<b>BW</b>	90(+2.8)
VALLEY BLOSSOM DUTY FREE 750G	RMF DUTY FREE 3D		<b>WW</b>	664(50)
WIWA CREEK BARDAL 99'16	SANDY BAR BRIDE 785B		<b>YW</b>	(89)
	THUNDER CREEK DENSITY 40Y			
	WIWA CREEK BARDAL 86'13			

<b>60</b>	<b>WALDNER DUTY FREE 354L</b>	<b>BD</b>	26/03/2023
	INC 354L	<b>BW</b>	85(+2.4)
	RMF DUTY FREE 3D	<b>WW</b>	674(52)
VALLEY BLOSSOM DUTY FREE 750G	SANDY BAR BRIDE 785B	<b>YW</b>	(88)
WALDNER PRIDE 19054	WIWA CREEK GETZLAF 116'15		
	G & J'S PRIDE 17'14		

<b>61</b>	<b>WALDNER DUTY FREE 340L</b>	<b>BD</b>	20/03/2023
	INC 340L	<b>BW</b>	85(+2.7)
	RMF DUTY FREE 3D	<b>WW</b>	747(58)
VALLEY BLOSSOM DUTY FREE 750G	SANDY BAR BRIDE 785B	<b>YW</b>	(98)
WIWA CREEK ERICA 22'19	WIWA CREEK HARVEST MOON 635'16		
	WIWA CREEK ERICA 11'17		

**Big Iron Ranch Ltd., Clavet SK** **Lots 62-63**

Lacey Sazwan 306-261-7209 bigironranch48@gmail.com

<b>62</b>	<b>BIG IRON LENLOCK RAINMAN 1K</b>	2356974	<b>BD</b>	09/01/2022
	BIR 1K		<b>BW</b>	72
	S A V RAINFALL 6846		<b>WW</b>	
REMITALL F RAINMAN 2H	REMITALL F TIBBIE 124F		<b>YW</b>	
REMITALL F LENLOCK 113H	ELLINGSON HOMEGROWN 6035			
	REMITALL F LENLOCK 188C			

1K is a nice stout, virgin 2 year old bull. He has great feet, a sound temperament, long coat of hair and fleshes very nicely. 72LB birth weight. Grandson of SAV Rainfall 6846 and Remitall F Tibbie 124F



<b>63</b>	<b>BIG IRON QUEEN BLOODLINE 5K</b>	2356973	<b>BD</b>	23/01/2022
	BIR 5K		<b>BW</b>	85
	S A V RAINFALL 6846		<b>WW</b>	
S A V BLOODLINE 9578	S A V EMBLYNETTE 7566		<b>YW</b>	
LLB QUEEN 692H	YOUNGDALE DEMAND 15D			
	LLB QUEEN 849Z			

5K is a 2 year old bull. He is long, with depth, great hip, smooth shoulders, and super feet. Wonderful bull to work with, quiet temperament. 85LB Birthweight. Son of SAV Bloodline 9578 and LLB Queen 692H (LLB 692H) 2157123



**Dry Fork Cattle Company, Rockglen SK****Lots 63-64**

Riley Keller 306-476-7007 rkeller800@gmail.com

<b>64</b>	<b>DRY FORK LUCRATIVE</b>	2338004	<b>BD</b>	25/02/2023
	DFR 25L		<b>BW</b>	70(+1.2)
	BORDERLAND BERAKTHROUGH 58J	BALDRIDGE BREAKTHROUGH A091	<b>WW</b>	657(51)
	DRY FORK WILMA 25E	BORDERLANDS MADGE 58D	<b>YW</b>	(93)
		SOUTHLAND FOCUS 16Z DRY FORK WILMA		
<b>65</b>	<b>DRY FORK LEGENDARY</b>	2317911	<b>BD</b>	12/01/2023
	DFR 33L		<b>BW</b>	79(+2.1)
	WHITESTONE WIDESPREAD MB	N BAR EMULATION EXT	<b>WW</b>	748(49)
	DRY FORK BLACK LADY 33F	M B RACHEL 2173	<b>YW</b>	(81)
		DRY FORK BROOKS SOO LINE BLACK LADY 7213		

**DKF Angus, Gladmar SK****Lots 66-67**

Dwayne &amp; Karen Fettes 306-969-4506, Scott &amp; Tina, Brandy, Eric Fettes 306-815-7023 dkfredangus@sasktel.net

Videos of bulls on [dkfangus.ca](http://dkfangus.ca) Another strong selection of quality Red & Black, Heifer & Cow, DKF Bulls:  
Call or Come to the Ranch to see the cows that raise these bulls Or Talk to us Before, or At the sale, so that we may help you select the best possible bull for your herd—to give you Calving Ease plus Performance!

<b>66</b>	<b>DKF B CASINO II 136L</b>	2327741	<b>BD</b>	07/03/2023
	DKFB 136L		<b>BW</b>	94(+2.6)
	DKF RUBICON 64J	RED MAJESTIC RUBICON N 124R	<b>WW</b>	678(40)
	DKF MISS GOLD MAKER 61G	YOUNG DALE POLLYANNA 22P	<b>YW</b>	(69)
		GCC GOLD STANDARD X615 DKF MISS BRANDY FIRECRACKER 1A		
<b>67</b>	<b>DKF HANK 115L</b>	2336298	<b>BD</b>	18/02/2023
	DKF 115L		<b>BW</b>	75(+2.2)
	DKF HARVEY 75J	DKF HARVESTOR 70C	<b>WW</b>	665(48)
	RED DKF MISS UNIVERSE 100J	DKF MISS RAZOR 4C	<b>YW</b>	(81)
		DKF MR UNIVERSE 88G RED DKF MISS POPEYE 21G		

**LX Angus, Maple Creek SK****Lot 68**

Darryl &amp; Lori Forbes 306-558-2161 or 306-661-7774 loriforbes2161@gmail.com

<b>68</b>	<b>FORBES BACK N BLACK 26K</b>	2284761	<b>BD</b>	14/04/2022
	LX 26K		<b>BW</b>	
	RED T-K UPDRAFT 24D	RED TER-RON PARKER 34A	<b>WW</b>	
	DIAMOND B FINNY 97C	RED T-K RINA 87X	<b>YW</b>	
		OAKWOOD FINAL ANSWER DIAMOND B RANDY 181W		
Footnote N/A				

No pic available for Lot 68

# Hi Low Angus, Lumsden SK

**Lots 69-71**

Dan Howell 306-581-7606 hilowangus@sasktel.net

<b>69</b>	<b>HI LOW ROUGHRIDER 51L</b>	2350388	<b>BD</b>	26/02/2023
	HTD 51L		<b>BW</b>	79(+0.9)
	ELLINGSON ROUGHRIDER 4202		<b>WW</b>	685(49)
	PEAK DOT ROUGHRIDER 2063G	PEAK DOT BARDOLIA 482B	<b>YW</b>	(87)
	HI LOW PRIDE 16H	ANDERSON REFLECTION 6106 HI LOW PRIDE 23F		

<b>70</b>	<b>HI LOW ENDURANCE 9L</b>	2350378	<b>BD</b>	06/02/2023
	HTD 9L		<b>BW</b>	73(-0.9)
	EASTONDALE ENDURANCE 82'15		<b>WW</b>	667(40)
	LORENZ ENDURANCE 4F	LORENZ ANNIE 43D	<b>YW</b>	(79)
	EASTONDALE ROSEBUD 207'21	SANDY BAR DUPLICATE 59G STOREBO MOTIVE 64D		

<b>71</b>	<b>HI LOW ROUGHRIDER 49K</b>	CM538684	<b>BD</b>	24/02/2022
	HTD 49K		<b>BW</b>	
	ELLINGSON ROUGHRIDER 4202		<b>WW</b>	
	PEAK DOT ROUGHRIDER 2063G	PEAK DOT BARDOLIA 482B	<b>YW</b>	
	HI LOW ERICA 122F	HILOW DOWNLOAD 49C HILOW ERICA 3X		
No pic available for Lot 71				

# Irving Angus, Lumsden SK

**Lots 72-81**

John M & Keri Irving, Logan, Jones, Jeena 306-587-7997 johnmirving12@gmail.com

<b>72</b>	<b>IRVING ANGUS NAVIGATOR 1L</b>	2311455	<b>BD</b>	11/02/2023
	IRV 1L		<b>BW</b>	78(+2.1)
	NORTHER VIEW COMPASS 129G	NORTHER VIEW COMPASS 108D	<b>WW</b>	(41)
	IRVING ANGUS PRIDE 22E	NORTHER VIEW LUCY 115C	<b>YW</b>	(80)
		NORTHER VIEW PIONEER 20Z IRVING ANGUS KODIAK PRIDE 5A		

<b>73</b>	<b>IRVING ANGUS GALAXY 500 2L</b>	2311872	<b>BD</b>	12/02/2023
	IRV 2L		<b>BW</b>	80(+2.8)
	SCHIEFELBEIN ATTRACTIVE 4565		<b>WW</b>	(62)
	NORTHERN VIEW STELLAR 91J	NORTHER VIEW SUSAN 122B	<b>YW</b>	(107)
	IRVING ANGUS BLACKBIRD 12F	IRVING ANGUS KOIAK 13B IRV ULTRA BLACKBIRD 12W		

<b>74</b>	<b>IRVING ANGUS SUPERCHUNK 4L</b>	2311450	<b>BD</b>	13/02/2023
	IRV 4L		<b>BW</b>	83(+3.6)
	NORTHERN VIEW SUPER DUTY 89F		<b>WW</b>	(40)
	NORTHERN VIEW SUPER DUTY 138H	NORTHER VIEW BELLE 101D	<b>YW</b>	(76)
	IRVING ANGUS PRIDE 31B	SVR SUPER DUTY 30Y IRV ULTRA PRIDE 4S		

<b>75</b>	<b>IRVING ANGUS SUPERCHUNK 7L</b>	2311448	<b>BD</b>	16/02/2023
	IRV 7L		<b>BW</b>	78(+1.6)
	NORTHERN VIEW SUPER DUTY 89F		<b>WW</b>	(41)
	NORTHERN VIEW SUPER DUTY 138H	NORTHER VIEW BELLE 101D	<b>YW</b>	(75)
	IRVING ANGUS ROSEBUD 8B	SVR KODIAK 406Y IRV ROSEBUD 1W		

<b>76</b>	<b>IRVING ANGUS GALAXY 500 9L</b>	2311976	<b>BD</b>	18/02/2023
	IRV 9L		<b>BW</b>	87(+4.7)
	SCHIEFELBEIN ATTRACTIVE 4565		<b>WW</b>	(67)
	NORTHERN VIEW STELLAR 91J	NORTHER VIEW SUSAN 122B	<b>YW</b>	(120)
	IRVING ANGUS LUCY 1G	NORTHERN VIEW PIONEER 20Z IRVING ANGUS IDEAL LUCY 10A		

<b>77</b>	<b>IRVING ANGUS GALAXY 500 16L</b>	2311983	<b>BD</b>	20/02/2023
	IRV 16L		<b>BW</b>	86(+4.0)
		SCHIEFELBEIN ATTRACTIVE 4565	<b>WW</b>	(53)
	NORTHERN VIEW STELLAR 91J	NORTHER VIEW SUSAN 122B	<b>YW</b>	(95)
	IRVING ANGUS ROSEBUD 21C	IRVING ANGUS NATIONWIDE 9Z IRV EXT ROSEBUD 1N		
<b>78</b>	<b>IRVING ANGUS SUPERCHUNK 17L</b>	2311453	<b>BD</b>	20/02/2023
	IRV 17L		<b>BW</b>	91(+5.3)
		NORTHERN VIEW SUPER DUTY 89F	<b>WW</b>	(40)
	NORTHERN VIEW SUPER DUTY 138H	NORTHER VIEW BELLE 101D	<b>YW</b>	(79)
	IRVING ANGUS LADY LEE 39C	SVR SUPER DUTY 300Y IRV IDEAL LADY LEE 14X		
<b>79</b>	<b>IRVING ANGUS GALAXY 500 19L</b>	2311987	<b>BD</b>	23/02/2023
	IRV 19L		<b>BW</b>	77(+2.7)
		SCHIEFELBEIN ATTRACTIVE 4565	<b>WW</b>	(62)
	NORTHERN VIEW STELLAR 91J	NORTHER VIEW SUSAN 122B	<b>YW</b>	(110)
	IRVING ANGUS BUXOM ANN 33H	NORTHERN VIEW PIONEER 20Z IRVING ANGUS BUXOM ANN 23C		
<b>80</b>	<b>IRVING ANGUS SUPERCHUNK 21L</b>	2311457	<b>BD</b>	01/03/2023
	IRV 21L		<b>BW</b>	86(+4.5)
		NORTHERN VIEW SUPER DUTY 89F	<b>WW</b>	(43)
	NORTHERN VIEW SUPER DUTY 138H	NORTHER VIEW BELLE 101D	<b>YW</b>	(85)
	IRVING ANGUS LADY LEE 4F	NORTHERN VIEW PIONEER 20Z IRVING ANGUS IDEAL LADY LEE 3A		
<b>81</b>	<b>IRVING ANGUS SUPERCHUNK 25L</b>	2311456	<b>BD</b>	13/03/2023
	IRV 25L		<b>BW</b>	78(+2.1)
		NORTHERN VIEW SUPER DUTY 89F	<b>WW</b>	(41)
	NORTHERN VIEW SUPER DUTY 138H	NORTHER VIEW BELLE 101D	<b>YW</b>	(74)
	IRVING ANGUS LADY LEE 1F	IRVING ANGUS KODIAK 13B IRV LADY LEE 3R		
<b>4K Angus, EARL GREY SK</b>			<b>Lots 82-83</b>	
Tim & Paulette Keys, Ellen, Scott 306-731-7995 4kangus@gmail.com				
<b>82</b>	<b>KEYS ACCLAIM 10L</b>	2328592	<b>BD</b>	31/01/2023
	KEYS 10L		<b>BW</b>	78(+0.1)
		JINDRA 3RD DIMENSION	<b>WW</b>	636(48)
	JINDRA ACCLAIM	JINDRA BLACKBIRD LASSY 1111	<b>YW</b>	988(92)
	KEYS QUEEN 41G	HILOW ELIMINATOR 58C BELL QUEEN 41Y		
<b>83</b>	<b>KEYS SUDDEN LOOK 13L</b>	2316758	<b>BD</b>	02/02/2023
	SK 13L		<b>BW</b>	92(+3.0)
		74-51 SUDDEN LOOK 1023	<b>WW</b>	635(47)
	NRA SUDDEN LOOK 77F	GF RITA 66Z	<b>YW</b>	930(85)
	KEYS BLACK LUCY 320E	MAR INNOVATION 251 BELL BLACK LUCY 20C		

# HEREFORD

Wasden Cattle Company, Spiritwood SK

Lot 84-89

Claude, Adele, Megan Wasden 306-841-7256 wasdencattleco@gmail.com

<b>84</b>	<b>CWHF OAK 38K</b>	C03096114	<b>BD</b>	17/03/2022
	MIW 38K	Horned	<b>BW</b>	89(+5.0)
	GLENLEES 8Y ROGUE 44G	NJW 73S W18 HOMEGROWN 8Y	<b>WW</b>	(50)
	LBH 827 MISS EXTRA GEN 58D	GLENLEES 57Y LIBBY 14B	<b>YW</b>	(83)
		GENETIC 137Y LAD 0827		

LBH 397 MISS STANDARD 282Z



Lot 84



Lot 85

<b>85</b>	<b>CWHF HICKORY 5K</b>	C03096111	<b>BD</b>	10/02/2022
	MIW 5K	Horned	<b>BW</b>	92(+2.7)
	GLENLEES 8Y ROGUE 44G	NJW 73S W18 HOMEGROWN 8Y	<b>WW</b>	(45)
	LBH 20J MISS STANMORE 178D	GLENLEES 57Y LIBBY 14B	<b>YW</b>	(79)
		AGA 121G STANMORE 20J		

LBH 52N MISS SILVER PRIDE 354U

<b>86</b>	<b>CWHF SADDLE UP 1L</b>	C03104583	<b>BD</b>	10/02/2023
	CWHF 1L	Polled	<b>BW</b>	78(+2.9)
	HMS HI-CLIFFE 22S JALAPENO 12J	MLL 10Y ROCKY ET 225D	<b>WW</b>	654(55)
	CWHF BE MINE 34J	WCC 180A SPIRIT QUEEN 7512E	<b>YW</b>	1087(88)
		GLENLEES 8Y ROGUE 44G		

WCC 34S STACEY 4795B



Lot 86



Lot 87

<b>87</b>	<b>CWHF WHISKEY FEVER 2L</b>	C03104556	<b>BD</b>	18/02/2023
	MIW 2L	Polled	<b>BW</b>	80(+1.4)
	HMS HI-CLIFFE 22S JALAPENO 12J	MLL 10Y ROCKY ET 225D	<b>WW</b>	741(65)
	CWHF BROOK 74F	WCC 180A SPIRIT QUEEN 7512E	<b>YW</b>	1208(110)
		UUSENSATION 2042		

LBH 270B MISS GUINNESS 334D

<b>88</b>	<b>CWHF REDISCOVER 4L</b>	C03109847	<b>BD</b>	21/02/2023
	MIW 4L	Polled	<b>BW</b>	80(+2.9)
GLENLEES 8Y ROGUE 44G CWHF STARLET 384F		NJW 73S W18 HOMEGROWN 8Y GLENLEES 57Y LIBBY 14B GENETIC 827 LAD 1123 LBH 39T MISS STERLING 267D	<b>WW</b>	702(49)
			<b>YW</b>	1177(83)



<b>89</b>	<b>CWHF PRAIRIE SMOKE 10L</b>	C03104572	<b>BD</b>	11/03/2023
	MIW 10L	Polled	<b>BW</b>	92(+5.7)
GLENLEES 8Y ROGUE 44G LBH 438Z MISS STANDARD 370D		NJW 73S W18 HOMEGROWN 8Y GLENLEES 57Y LIBBY 14B LBH 268P STANADARD 438Z LBH 20J MISS STANMORE 87T	<b>WW</b>	652(55)
			<b>YW</b>	1152(97)

### Blair Athol Farms, Arcola SK Lot 90-95

Duncan Lees 306-577-9703 or Jeff Lees 306-577-1375 blairatholfarms@sasktel.net

<b>90</b>	<b>BLAIR-ATHOL RC 2H JUSTRITE 8L</b>	C03105160	<b>BD</b>	15/02/2023
	DVL 8L	Polled	<b>BW</b>	76(+2.1)
REMITALL-W MHPH JUSTICE 2H BLAIR-ATHOL 156C DESEREE 119J		REMITALL-W CONNECTED ET 24E REMITALL-W BELLE ET 45F NJW 103Y 174X DIABLO 156C MLL KLJ KG 338Y DEBBIE 502G	<b>WW</b>	820(53)
			<b>YW</b>	(79)



<b>91</b>	<b>BLAIR-ATHOL 97B JASPER 91L</b>	C03107494	<b>BD</b>	16/03/2023
	DVL 91L	Polled	<b>BW</b>	92(+3.6)
NJW 73S 22Z MIGHTY NAX 97B REMITALL-W HAYLEE 156G		NJW 67U 28M BIG MAX 22Z NJW P606 72N DAYDREAM 73S REMITALL-W SWEET DEAL ET 12D REMITALL-W GD HAYLEE ET 126C	<b>WW</b>	554(55)
			<b>YW</b>	(83)

<b>92</b>	<b>BLAIR-ATHOL RED ROVER 56L</b>	C03105511	<b>BD</b>	04/03/2023
	DVL 56L	Polled	<b>BW</b>	88(+3.5)
RU BA 11X EXCALIBER 223F BLAIR-ATHOL 60Z HOLLY 136E		TH 71U 719T MR HEREFORD 11X RU BA 27A MO-MOOLA 233C BBSF 719T ZACH 60Z BLAIR-ATHOL 161 IVY LEAGUE 55Z	<b>WW</b>	638(61)
			<b>YW</b>	(92)

<b>93</b>	<b>RU BA CLETUS 325L</b> EKD 325L	C03108488 Polled									
	TH 512X 719T PLAYMAKER 14Z REMITALL-WEST MARVEL ET 5Z TH 89T 755T STOCKMAN 475Z RU-BA CLASSIC KAY 273A										
	REMITALL-W BNC ACE 43C RU-BA 475Z KAY KAY 301E										
	<table border="1" style="margin: auto;"> <tr><td><b>BD</b></td><td>27/03/2023</td></tr> <tr><td><b>BW</b></td><td>86(+6.9)</td></tr> <tr><td><b>WW</b></td><td>707(66)</td></tr> <tr><td><b>YW</b></td><td>(107)</td></tr> </table>	<b>BD</b>	27/03/2023	<b>BW</b>	86(+6.9)	<b>WW</b>	707(66)	<b>YW</b>	(107)		
<b>BD</b>	27/03/2023										
<b>BW</b>	86(+6.9)										
<b>WW</b>	707(66)										
<b>YW</b>	(107)										

<b>94</b>	<b>BLAIR-ATHOL 51F WILLY 151L</b> DVL 151L	C03108176 Polled									
	R LEADER 6964 RSK SCK 6964 FACSIMILE 51F C&T 218Z GOLDIE 74F		<table border="1"> <tr><td><b>BD</b></td><td>04/04/2023</td></tr> <tr><td><b>BW</b></td><td>88(+3.0)</td></tr> <tr><td><b>WW</b></td><td>601(60)</td></tr> <tr><td><b>YW</b></td><td>(92)</td></tr> </table>	<b>BD</b>	04/04/2023	<b>BW</b>	88(+3.0)	<b>WW</b>	601(60)	<b>YW</b>	(92)
<b>BD</b>	04/04/2023										
<b>BW</b>	88(+3.0)										
<b>WW</b>	601(60)										
<b>YW</b>	(92)										
	MHPH 118U ZAPPA 218Z MHPH RCY GOLDIE 201D										

<b>95</b>	<b>BLAIR-ATHOL 124 BNADSTAND 154L</b> DVL 154L	C03108183 Polled									
	MCCOY 70Y SKYFALL 53A MCCOY 719T SUSIE ET 417B BLAIR-ATHOL 20X JAZZ ET 26Y MHPH MS 005 SUSAN 325R		<table border="1"> <tr><td><b>BD</b></td><td>06/04/2023</td></tr> <tr><td><b>BW</b></td><td>80(+2.0)</td></tr> <tr><td><b>WW</b></td><td>652(55)</td></tr> <tr><td><b>YW</b></td><td>(82)</td></tr> </table>	<b>BD</b>	06/04/2023	<b>BW</b>	80(+2.0)	<b>WW</b>	652(55)	<b>YW</b>	(82)
<b>BD</b>	06/04/2023										
<b>BW</b>	80(+2.0)										
<b>WW</b>	652(55)										
<b>YW</b>	(82)										
	MCCOY 53A PARENT 124E BLAIR-ATHOL JAZZY SUE 151C										

# GELBIEH

**Diamond Z Livestock, Rouleau SK** **Lot 96-97**

Ryan Zalinko 306-536-6057 [grantz@sasktel.net](mailto:grantz@sasktel.net)

<b>96</b>	<b>ZAL DIAMOND Z LEOPOLD 29L</b> ZAL 29L	CDGV183999 Polled									
	Black MJBFCFRANCHISE F806 DDGR 275F HDG HILLSDOWN FINNEGAN 4F STAPLE K BF 114Z		<table border="1"> <tr><td><b>BD</b></td><td>27/02/2023</td></tr> <tr><td><b>BW</b></td><td>75(-3.7)</td></tr> <tr><td><b>WW</b></td><td>690(60)</td></tr> <tr><td><b>YW</b></td><td>1095(88)</td></tr> </table>	<b>BD</b>	27/02/2023	<b>BW</b>	75(-3.7)	<b>WW</b>	690(60)	<b>YW</b>	1095(88)
<b>BD</b>	27/02/2023										
<b>BW</b>	75(-3.7)										
<b>WW</b>	690(60)										
<b>YW</b>	1095(88)										
	DDGR FULLY LOADED 12H ZAL DIAIMOND Z JESSIE'S GIRL 5J										

Homo polled, hetero black, calving ease specialist (75% Gelbvieh/25% Angus). The heterosis effect of using Balancer bulls will put pounds on your calves and money in your pocket. Leopold has a quiet disposition, smooth front end, good feet. His young dam, ZAL 5J, has a lot of future potential in our herd. Bulls are fed for longevity. Complete herd health





<b>97</b>	<b>ZAL DIAMOND Z LOTTO MAX 62L</b>	CDGV184000	<b>BD</b>	15/03/2023
	ZAL 62L	Black	Polled	<b>BW</b>
	DDGR DDGR RESILIENT 275D	CCRO CAROLINA LEVERAGE 3214A	<b>WW</b>	760(80)
	SKULL CREEK FLORA 43D	DDGR 129Z	<b>YW</b>	1190(126)
		S A V PERCEPTION 1339		
		MERIT FLORA 3108		

Homo polled, homo black (50% Gelbvieh/50% Angus). Nice shape and muscle, good feet, easy to handle. His Angus dam has a nice udder and always raises a powerful calf. Maternal brothers are working in an Angus herd with great results. Lotto Max is your ticket to add pounds to your steer calves through heterosis. Responsibly developed, complete herd health! (Picture on previous page)

**GPK Gelbvieh, Coronach SK** **Lot 98-101**

Pam and Glen Krusky 306-267-7462 pr.krusky@gmail.com

<b>98</b>	<b>GPK LANCASTER 87L</b>	CDGV185966	<b>BD</b>	24/04/2023
	GPK 87L	Red	Scurred	<b>BW</b>
	HDG HILLSDOWN HEARTBREAKER 27H	HDG HILLSDOWN FINNEGAN 4F	<b>WW</b>	(63)
	WGG WGG FOOTLOOSE'N'FANCYFREE 15	HDG LADY CONSTANCE 36C	<b>YW</b>	(91)
		NGC AFTERSHOCK 15A		
		WGG U B MISS WIND 165U		



<b>99</b>	<b>GPK LOVERBOY 78L</b>	CDGV185961	<b>BD</b>	04/04/2023
	GPK 78L	Red	Polled	<b>BW</b>
	HDG HILLSDOWN HEARTBREAKER 27H	HDG HILLSDOWN FINNEGAN 4F	<b>WW</b>	(60)
	WGG WGG GINGERSNAPS 79G	HDG LADY CONSTANCE 36C	<b>YW</b>	(88)
		DL JEN-TY DIGGS		
		WGG WGG CYNTHIA 103C		

<b>100</b>	<b>GPK LEONARDO 62L</b>	CDGV185949	<b>BD</b>	11/03/2023
	GPK 62L	Red	Polled	<b>BW</b>
	HDG HILLSDOWN HEARTBREAKER 27H	HDG HILLSDOWN FINNEGAN 4F	<b>WW</b>	(58)
	WGG WGG GLYNIS 7G	HDG LADY CONSTANCE 36C	<b>YW</b>	(82)
		WGG WGG EVENING EDITION 28E		
		WGG WGG EVENING STAR 31E		



<b>101</b>	<b>GPK LIGNITE 55L</b>	CDGV185943	<b>BD</b>	05/03/2023
	GPK 55L	Black	Polled	<b>BW</b>
	HDG HILLSDOWN HEARTBREAKER 27H	HDG HILLSDOWN FINNEGAN 4F	<b>WW</b>	(66)
	WGG WGG FLAIR 81F	HDG LADY CONSTANCE 36C	<b>YW</b>	(98)
		WGG ACACIA 64A		
		WGG ZAHRA 74Z		

# SHORTHORN

Long Lake Shorthorns, Simpson SK

Lots 102-104

Roy & Anna Rintoul 306-917-7805 or 306-946-9808 longlakeshorthorns@hotmail.com

**102** LL KITKAT 7K  
LLS 7K

M485438  
Polled

<b>BD</b>	17/03/2022
<b>BW</b>	75(-2.4)
<b>WW</b>	(38)
<b>YW</b>	(51)

MURIDALE GAINER 302G  
LL RAGGEDY ANN 7H

MURIDALE RAW HIDE 6E  
MURIDALE WILLOW 96Z  
HC DRUM MAJOR 11D  
HC RAGGEDY ANN 74X

One of our personal favourites! He is moderate framed, soggy, and possesses a great deal of muscling & power. He is backed by a cow family who has performed incredibly well for us here & needs no introduction in the Shorthorn world. This bull has made a lot of friends - he's quiet, sound & ready to kick out with cows or heifers!



Lot 102



Lot 103

**103** LL KING 21K  
LLS 21K

\*29952  
Polled

<b>BD</b>	26/03/2022
<b>BW</b>	88(+0.3)
<b>WW</b>	(46)
<b>YW</b>	(64)

MURIDALE GAINER 302G  
LL ROAN LADY 5H

MURIDALE RAW HIDE 6E  
MURIDALE WILLOW 96Z  
HC DRUM MOJOR 11D  
HC ROAN LADY 55E

21K is awfully exciting for us - he is out of one of our most maternal cow families, and these females rarely have bull calves! 21K is eye appealing in a lot of ways: cherry red, long bodied, smooth made & free moving. His pedigree is exciting & proven! His grand dam is an exceptional mama cow with a flawless udder, and shes been passing this on to all who carry her bloodline. She continues to produce a top end calf each year. He's also a grandson of HC Drum Major 11D who bred incredibly well for us here for many years. This guy should fit in a lot of programs nicely. We're looking forward to seeing 21K's progeny!

**104** LL CRIMSON 11K  
LLS 11K

M485435  
Polled

<b>BD</b>	21/03/2022
<b>BW</b>	90(+2.0)
<b>WW</b>	(48)
<b>YW</b>	(69)

GLENFORD CRIMSON 26G  
POPLAR DELL PATSY 8G

GLENFORD CRIMSON 29D  
GLENFORD MISS PATSY 20C  
CLYTHE MANE BOULDER 12B  
POPLAR DELL PATSY 14C

This bull's dam is one of our very best females, who we think very highly of. We are always a bit disappointed when we don't get a heifer calf out of her, but it is also exciting to be able to offer our very best! 11K is thick topped, well balanced, sound & easy doing. One of Crimson's best sons to date



Lot 104

# SALERS

**GIT Performance Cattle, Langdon AB**

**Lots 105-108**

Cody Isley 403-888-2578 codyisley@hotmail.com

<b>105</b>	<b>GIT LEGEND 25L</b>		P-G69924-B	<b>BD</b>	05/03/2023
	GIT 25L	Black	Polled	<b>BW</b>	86(+2.1)
		STP DOOCY		<b>WW</b>	616(52)
	GIT JERICHO 46J	GIT 33E		<b>YW</b>	(75)
	GIT BECKY 26B	JCGC UNMATCHED 820U GIT ULTRA-FOXY 7U			

A powerful bull with a strong weaning weight, tons of depth and good performance. Very moderately built. Large ribeye ultrasound and high ADG. Homo Polled and Homo Black



Lot 105



Lot 106

<b>106</b>	<b>GIT LAMAR 32L</b>		P-G69930-B	<b>BD</b>	09/03/2023
	GIT 32L	Red	Polled	<b>BW</b>	83(+1.5)
		STP DOOCY		<b>WW</b>	587(47)
	GIT JERICHO 46J	GIT 33E		<b>YW</b>	(67)
	GIT HOPE 21H	GIT EXTEND 23E GIT XYLINA 15X			

Here is an exciting red bull with width and thickness throughout. This is a bull that will add muscle shape and mass to his calves. This bull has excellent structure and soundness and is built to last.

<b>107</b>	<b>GIT LARAMIE 31L</b>		P-G69929-B	<b>BD</b>	08/03/2023
	GIT 31L	Black	Polled	<b>BW</b>	80(+1.0)
		STP DOOCY		<b>WW</b>	598(51)
	GIT JERICHO 46J	GIT 33E		<b>YW</b>	(74)
	GIT HALEY 26H	AJP VISTA 116A GIT CALICO 2C			

Deep bodied bull with lots of capacity and rib shape. This is a bull with a powerful build and moderate frame. This bull has a modest BW & plenty of growth and performance. The highest ADG of our bulls. Homo Polled



Lot 107

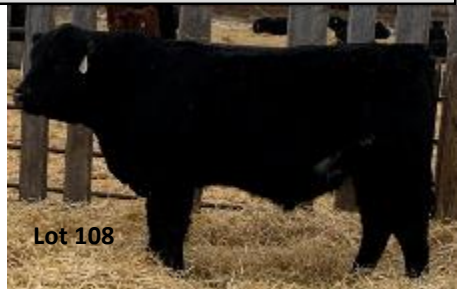

Lot 108

<b>108</b>	<b>GIT LAWTON 36L</b>		P-G69929-B	<b>BD</b>	11/03/2023
	GIT 36L	Black	Polled	<b>BW</b>	89(+2.7)
		STP DOOCY		<b>WW</b>	677(58)
	GIT JERICHO 46J	GIT 33E		<b>YW</b>	(82)
	GIT CLARITY 43C	JCGC UNMATCHED 820U GIT ROUTE 66X			

This bull is all about performance. He is an eye appealing bull with lots of length, depth, and thickness. One of the most complete bulls we have offered. Ultrasounded with a marbling score of 4.8

# JOHNSTONE



PO Box 818, Moose Jaw SK S6H 4P5

TO:

