



52nd Annual

Last Chance All-Breeds BULL SALE

Johnstone Auction Mart, Moose Jaw
Tuesday, May 28, 2024 12:00 Noon

107 Registered Bulls -Yearlings and 2yr olds

- 17 Simmental (3 2yr olds, 14 yearling)
- 10 Charolais (4 2yr olds, 6 yearlings)
- 23 Red Angus (15 2yr olds, 8 yearlings)
- 32 Black Angus (5 2yr olds, 27 yearlings)
- 12 Hereford (1 2yr old, 11 yearlings)
- 6 Gelbvieh (6 yearlings)
- 3 Shorthorn (3 2yr olds)
- 4 Salers (4 yearlings)

START TIME: 12:00 Noon

Live Online Bidding with DLMS.ca

Auctioneer: Scott Johnstone 306-631-0767
Ring staff: Corey Mantell 306-631-1888
Darwin Rosso 306-690-8916
Consultant / Blockman: Glen Gabel.....306-536-1927
Consultant / Order Buyer: Darwin Rosso.....306-690-8916

Conducted & Managed by:

Johnstone Auction Mart Ltd.

Box 818, Moose Jaw SK S6H 4P5

PL#914447 DL#111625

Phone: 306-693-4715

Fax: 306-691-6650

www.johnstoneauction.ca

Sale Staff

Contact any of our staff below for confidential assistance for buying your bull, and/or order buying for you if you cannot come to the sale or bid online May 30.



Scott Johnstone,
Auctioneer
306-631-0767



Corey Mantell
Barn Boss
Ringman
306-631-1888



Darwin Rosso
Consultant
Order Buyer
Ringman
306-690-8916



Glen Gabel
Consultant
Order Buyer
Blockman
306-536-1937

Breed Order / Index

SIMMENTAL	- (18)	- Lots	1-18	Page 5
CHAROLAIS	- (10)	- Lots	19-28	Page 9
RED ANGUS	- (23)	- Lots	29-51	Page 11
BLACK ANGUS	- (32)	- Lots	52-83	Page 16
HEREFORD	- (12)	- Lots	84-95	Page 22
GELBVIEH	- (6)	- Lots	96-101	Page 24
SHORTHORN	- (3)	- Lots	102-104	Page 26
SALERS	- (4)	- Lots	105-108	Page 27

EPDs are tools to predict traits of an animal based on genetic traits based on their pedigree. Accuracy varies and, EPDs **CAN NOT BE COMPARED BETWEEN BREEDS**—only within a breed. Below are the current average EPDs for the breeds:

Simmental	+3.5	+78	+113
Charolais	+0.4	+59	+109
Black Angus	+2.0	+54	+95
Red Angus	+1.2	+43	+74
Hereford	+2.7	+55	+88
Shorthorn	+1.7	+44	+63
Gelbvieh	+0.6	+64	+92
Salers	-0.4	+58	+85

Bull Data Legend
(EPDs are in brackets)

BD = Birth Date
 BW = Birth Weight
 WW = Weaning Weight
 YW = Yearling Weight
 *WW & YW may be actual or adjusted

To bid live online, register with dlms.ca and get approved to be a bidder, then follow along with the sale and bid on the bulls. If you have any issues registering or being approved, or inquiries on how to bid, contact Mark Shologan at 1-780-699-5082



*You can come to pay & pick up your bull right after you buy, or later in the day, or the next day.

Terms & Conditions

- All purchases must be paid for the day of the auction and bulls will not be released until full settlement is made. Payment can be made with Cash, Cheque (with sufficient identification), Debit (make sure your limit is high enough!), or Visa/Mastercard (3% admin fee charged - check your limit!)
- All bulls are guaranteed by the consignors under the rules & regulations as set by the respective breed associations. Johnstone Auction Mart is acting as an agent only, and any warranties are to be settled between buyer and seller. An insurance agent will be on site to insure your bulls.
- All announcements from the auction block and printed day sheets take precedence over information in this catalogue, please give them your careful attention.
- The auctioneer will settle any disputes between two people claiming the same bid.
- Registration papers will be transferred to the buyer at the seller's expense. When you make settlement, please tell office staff which name you want the papers transferred to.
- Phone or confidential proxy bids can be arranged with any of the sale staff by May 29
- Delivery:** There is no delivery policy at this sale, so please arrange to haul your bulls on your own unless you **pre-arrange** delivery with the consignor who's bull you plan on buying.

BREED ORDER, Consignor Index.....Lots

SIMMENTAL—Page 5

Prairie View Simmentals..... 1,2,3,4,5,6,7
Wood Creek Ranch..... 8,9
Spring Creek Simmentals..... 10,11
C & E Stephens Farms..... 12,13,14
Deer Range Farms 16
Flying D Ranch..... 17,18

CHAROLAIS—Page 9

Phillips Farms 19,20,21,22
Mutrie Farms..... 23,24
Rosso Charolais 25,26
Charred Creek Ranch..... 27,28

RED ANGUS—Page 11

Paling Angus..... 29
LX Angus..... 30,31,32,33,34
LV Farms..... 35,36,37,38,39
Sundry Red Angus 40
Cactus Ridge Red Angus 41,42,43,44,45
DKF Angus 46,47
Deer Range Farms 48,49,50,51

BLACK ANGUS—Page 16

Pinegrove Angus..... 52,53
Wagner Angus 54,55,56,57
Waldner Angus 58,59,60,61
Big Iron Ranch Angus..... 62,63
Dry Fork Cattle Co..... 64,65
DKF Angus 66,67
LX Angus 68
Hi Low Angus..... 69,70,71
Irving Angus..... 72,73,74,75,76,77,78,79,80,81
4K Angus..... 82,83

HEREFORD—Page 22

Wasden Cattle Co 84,85,86,87,88,89
Blair Athol..... 90,91,92,93,94,95

GELBIEH—Page 24

Diamond Z Gelbvieh 96,97
GPK Gelbvieh 98,99,100,101

SHORTHORN—Page 26

Long Lake Shorthorns..... 102,103,104

SALERS—Page 27

GIT Performance Cattle 105,106,107,108

All bulls are semen tested!

The day sheet will show scrotal measurements and dates tested.

It will be available online at dlms.ca and johnstoneauction.ca

the evening before the sale.

SIMMENTAL

Prairie View Simmentals, Stalwart SK

Lots 1-7

Cliff & June Nelson 306-535-2475 cjnelson@sasktel.net

1	PVSS Lincoln 6L			PG1467385	BD	17/01/2023
	PVSS 6L	Purebred	Red	Polled	BW	107(+4.5)
	SWAN LAKE JAIL BREAK 98E	SWAN LAKE BREAKER			WW	641(73)
	PVSS KATRINA 15G	SWAN LAKE NO SECRET 5B	SUNNY VALLEY IDENTITY 40C		YW	1108(106)
		PVSS KATRINA 24A				

Polled, solid red, deep sided, out of a solid black dam!

2	PVSS LEGEND 14L			PG1467387	BD	24/01/2023
	PVSS 14L	Purebred	Red	Polled	BW	106(+3.8)
	SWAN LAKE JAIL BREAK 98E	SWAN LAKE BREAKER 19			WW	689(79)
	PVSS SERENA 17G	SWAN LAKE NO SECRET 5B	KT TNT 90 PROOF Z401		YW	1121(114)
		PVSS SERENA 46C				

Polled, solid Red, deep sided, out of an ideal solid Red Dam with a beautiful udder. EPDs are at or above average in all but 1 trait!

3	PVSS LANDMARK 16L			PG1467366	BD	27/01/2023
	PVSS 16L	Purebred	Red	Polled	BW	106(+4.5)
	SWAN LAKE JAIL BREAK 98E	SWAN LAKE BREAKER 19			WW	735(81)
	PVSS NANCY 16C	SWAN LAKE NO SECRET 5B	KN ANCHOR "T" METRO 4E		YW	1169(115)
		PVSS NANCY 9N				

Polled, red baldy, big volume eye catcher from a traditional dark red, goggle eyed, heavy milking, hard working Full Fleck dam!

4	PVSS LIBERATOR 22L			PG1467402	BD	01/02/2023
	PVSS 22L	Purebred	Red	Polled	BW	89(+0.6)
	SWAN LAKE JAIL BREAK 98E	SWAN LAKE BREAKER 19			WW	751(72)
	PVSS GABBY 21Y	SWAN LAKE NO SECRET 5B	SUNNY VALLY EMPIRE 62U		YW	1145(106)
		PVSS UMBER 31U				

Polled, solid red, long bodied, smooth made bull with the lowest birthweight of our offering which is typical of his solid red, correct uddered dam that has put other sons in this sale!

5	PVSS LAUNCH 23L			PG1467402	BD	01/02/2023
	PVSS 23L	Purebred	Black	Polled	BW	95(+2.9)
	SWAN LAKE JAIL BREAK 98E	SWAN LAKE BREAKER 19			WW	652(72)
	PVSS ILONA 1A	SWAN LAKE NO SECRET 5B	LFE BS LEWIS 322U		YW	1066(105)
		PVSS LENA 32Y				

Polled, solid black, deep sided, out of a solid black, big volume moderate, heavy set dam!

6	PVSS LOCKDOWN 26L			PG1467370	BD	05/02/2023
	PVSS 26L	Purebred	Red	Polled	BW	101(+2.2)
	SWAN LAKE JAIL BREAK 98E	SWAN LAKE BREAKER 19			WW	798(74)
	PVSS SERENA 46C	SWAN LAKE NO SECRET 5B	PVSS THE FORCE 4Y		YW	1092(100)
		PVSS SERENA 29Y				

Polled solid red, long bodied, out of a beautiful solid red dam with a perfect udder that is also the grand dam to PVSS 14L (Lot 2) sale bull!

7	PVSS LUIGI 34L			PG1467369	BD	18/02/2023
	PVSS 34L	Purebred	Red	Polled	BW	96(+2.7)
	SWAN LAKE JAIL BREAK 98E	SWAN LAKE BREAKER 19			WW	725(78)
	PVSS TEMPTATION 1C	SWAN LAKE NO SECRET 5B	WS BEEF KING W107		YW	1111(114)
		PVSS TEMPTATION 27T				

Polled, red, blazed face, long bodied, out of a moderate framed tank of a cow. EPDs are above average on all but 1 trait!

Wood Creek Ranch, Watrous, SK**Lots 8-9**

Dean Stewart 306-946-7890 woodcreekranch@hotmail.com

8	WOODCREEK BLUEPRINT 2K	P1423194	BD	02/04/2022	
	DCS 2K	Fullblood	Polled	BW	102(+4.2)
	DOUBLE BAR D BLUEPRINT 18F	STARWEST POL BLUEPRINT	WW	750(78)	
	MISS DOUBLE G 86H	DOUBLE BAR D JOJO 5D APLX ROCKY 24E MISS DOUBLE G 74A	YW	(104)	

Polled FB 2yr old out of a 1st calf heifer. Excellent feet, legs, length & attitude. 40cm measurement
Vaccinated against foot rot. Not offered for sale before!



9	WOODCREEK BLUEPRINT 7K	PG1423199	BD	15/04/2022	
	DCS 7K	Purebred Red	Polled	BW	105(+3.6)
	DOUBLE BAR D BLUEPRINT 18F	STARWEST POL BLUEPRINT	WW	765(71)	
	SWANTEWITT GELATO 165G	DOUBLE BAR D JOJO 5D OAKVIEW DOUGIE 211D SWANTEWITT ELENI 34E	YW	(104)	

Polled FB 2yr old out of a 2nd calver. Excellent feet, legs, length & attitude. 38cm measurement
Vaccinated against foot rot. Not offered for sale before!

Spring Creek Simmentals, Wymark, SK**Lots 10-11**

Mark Fehr 306-774-4558 markpfehr@gmail.com

10	SPRINGCREEK LINCOLN 1L	PG1447655	BD	28/01/2023	
	MPF 1L	Purebred Black	Polled	BW	89(+3.6)
	WHEATLAND MONUMENT 28H	WS EPIC E152	WW	(87)	
	IPU 47A MS ELEGANTE 127J	WHEATLAND LADY 7002E IPU BLACK CINCH 95G IPU 3Y MS ELEGANTE 47A	YW	(136)	



11	SPRINGCREEK KANE 1K	PG1447648	BD	08/02/2022	
	MPF 1K	Purebred Black	Polled	BW	91(+1.1)
	WS EPIC E152	WS ALL ABOARD B80	WW	(81)	
	DEER RANGE MS 832H	WS MAJESTIC Z133 DEER RANGE CAPTAIN 819D DEER RANGE MS 883E	YW	(122)	

12	CHER LASSO 2L			BPG1447695	BD	01/01/2023
	CES 2L	Purebred	Black	Polled	BW	68(+1.3)
		HART STATE OF WAR 056C			WW	870(92)
	MRL BATTLE CRY 2G	MRL MISS 7393E			YW	1192(138)
	CHER JELLYBEAN 17J	RPCC RED GERONIMO 201G SWAN LAKE HEAVEN SENT 8F				

2L is a low birthweight heifer bull candidate off of MRL Battle Cry, who is a son of the heifer bull extraordinaire State of War. But still has enough jam to breed cows if needed. He's homo polled and hetro black!



13	CHER LONGFELLOW 19L			BPG1447647	BD	04/02/2023
	CES 19L	Purebred	Black	Polled	BW	92(+5.3)
		CROSSROAD RED STETSON 9E			WW	801(90)
	CROSSROAD CONNECTED 12G	PERKS BLACK DOLL 1121Y			YW	1279(137)
	SWAN LAKE ARMANI	W/C WIDE TRACK 694Y TRI-R LADY ARMANI 40A				

A very good homo polled, homo black Crossroad Connected son with very good EPD's. Still a moderate 92lb birthweight and out of a very productive Armani cow!

14	CHER LARRY 30L			BPG1447686	BD	04/03/2023
	CES 30L	Purebred	Black	Polled	BW	95(+4.2)
		HART STATE OF WAR 056C			WW	819(96)
	MRL BENDER 25F	MRL MISS 6823D			YW	1265(140)
	MRL MISS 1533J	MRL UNTOUCHABLE 89G MRL MISS 4337B				

30L is a homo polled, hetro black, State of War grandson coming MRL'S Bender Sire. He is off of a 1st calf heifer from the McMillan herd builder sale a couple years back. He'll sire the calves we all strive to produce!



Livestock Insurance will be available from Hoium Agencies at Midale.
There are different coverage levels to choose from.

Call them after you buy your bull(s) and they can do the policy over the phone.
1-306-458-7169(cell) 1-306-458-2449(office)

We encourage buyers to insure their bulls for coverage for situations making
your bull un-able to breed your cows.

Deer Range Farms Ltd., Stewart Valley SK Lot 16

Travis Olson 306-741-9275 Gordon Olson 306-741-0103 deer.range.farms@gmail.com

16	DEER RANGE SHAMROCK 868L	SG1461453	BD	14/03/2023
	BAV 868L Purebred Red Scurs		BW	94(+5.7)
	ROD SHAMROCK 10G FSMB POL EDDY 3E		WW	640(81)
	DEER RANGE ALPHA 804H BMS POL BRENDA 8C		YW	(109)
		DESS PATHFINDER 6E		
		GJED ALPHA 10A		

Polled Purebred. Here is a direct son of the Fullblood bull Rod Shamrock. His dam is an attractive young cow who did a great job on this calf. 868L travels well—he's attractive and moderate!

Flying D Ranch, Crane Valley SK Lots 17-18

Brandon & Marcy Duncan 306-690-3565 duncanmarcy@gmail.com

17	FLYING D LIGHT EM UP	PG1463774	BD	29/03/2023
	FLY 155L Purebred Red Polled		BW	95(+2.7)
	WSF BULL 109H WFL BERETTA 8F		WW	(77)
	FLYIN D GEM 184G WLB 52Z TARA 377B		YW	(109)
		FLYIN D DEPUTY 1D		
		FLYIN D CANDY 20C		

Nice and quiet bull off of one of our best uddered cows!



18	FLYING D King 27K	PG1409938	BD	02/03/2022
	FLY 27K Purebred Red Polled		BW	102(+4.0)
	FLYIN D ENERGY 17E FLYIN D ALLIN 3A		WW	730(72)
	LAZY CREEK MISS DANA 67C FLYIN D YOKO 2Y		YW	(99)
		3D MR RED PRIMETIME 509Y		
		3D MISS DESTINY 24W		

A virgin bull that is quiet, off a long bodied cow with a good udder and feet!

CHAROLAIS

Phillips Farms Charolais, Estevan SK

Lots 19-22

Kurtis Phillips 306-421-6416 phillipsfarmscharolais@gmail.com

19	PFC LEONARDO 308L	PMC868248	BD 13/01/2023
	PFC 308L	Polled	BW 105(+2.8)
	HVA BARON 483D		WW 708(51)
JWX FINALE 371F	JWX JUNIOR EXPRESS 710A		YW (95)
JWX CAMRI 1045C	LAE JUICE BOX 190Y		
	CSS LADY GRIDMAKER 45X		
20	PFC LUCKY MAN 325L	QPMC868245	BD 24/01/2023
	PFC 325L	Red Factor Polled	BW 105(+3.1)
	PRO-CHAR SLUGGER 49D		WW 808(57)
JWX governor 6823G	JWX ROCK GIRL 823D		YW (92)
PFC COURTNEY 509C	G.BROS ALENJANDRO 346A		
	JWX MISS PATTY 32Z		
21	PFC LLOYD 337L	PMC868262	BD 06/02/2023
	PFC 337L	Polled	BW 105(+3.1)
	HVA BARON 483D		WW 650(45)
JWX FINALE 371F	JWX JUNIOR EXPRESS 710A		YW (93)
MCTAVISH FAYETTE 92F	SOS HOOEY PLD 127D		
	MCTAVISH FAYETTE 93B		
22	PFC LAND OF PLENTY 339L	PMC868262	BD 10/02/2023
	PFC 339L	Polled	BW 106(+3.2)
	TURNBULLS DUTY-FREE 358D		WW 797(73)
PFC JAILBREAK 102J	SOS GENEVIEVE 49G		YW (129)
PFC EMMA 710E	ELDER'S CANDID 75C		
	JMB MS MERIT 133Y		

Mutrie Farms, Glenavon SK

Lots 23-24

Richard or Wade Sydorko 306-529-6268 306-861-5779 mutriefarms@gmail.com

23	SWR KILL SHOT 25K	MC841878	BD 16/02/2022
	SWR 25K		BW 88(+0.6)
	SCX TRIUMPH 50B		WW (56)
HIGH BLUFF EL DORADO 74E	HIGH BLUFF ESPERENZA 142A		YW (110)
SWR ESMERALDA 62E	CRG CROWN ROYAL 19B		
	ROLLING D TANYA 72X		
24	SWR KLINGER 31K	PMC841847	BD 12/03/2022
	SWR 31K	Polled	BW 85(+0.7)
	SCX TRIUMPH 50B		WW (62)
HIGH BLUFF EL DORADO 74E	HIGH BLUFF ESPERENZA 142A		YW (117)
SWR BAILEY 270B	GERRARD PASTOR 35Z		
	JWX ZETTA 470Z		

Rosso Charolais, Moose Jaw SK

Lots 25-26

Darwin or Will Rosso 306-690-8916 or 306-690-8860 rosso.c@sasktel.net

25	ROSSO KYREE 75K	PMC852813	BD 29/04/2022
	ROS 75K	Polled	BW (+1.5)
	JMB FISHER 604D		WW (69)
CR HEROSHIMA 42H	C2 MS ANGEL 11C		YW (118)
ROSSO MS BLOSSOM 88D	MXS IRRESISTIBULL 357A		
	ROSSO MS BLOSSOM 28Z		



26	ROSSO KNOX 122K ROS 122K JMB FISHER 604D C2 MS ANGEL 11C MXS IRRESISTIBULL 357A ROSSO MS MARYANNE 5A	PMC852878 Polled									
	CR HEROSHIMA 42H ROSSO MS MARYANNE 12C		Lot 26								
	<table border="1" style="margin: auto;"> <tr><td>BD</td><td>30/06/2022</td></tr> <tr><td>BW</td><td>(+1.0)</td></tr> <tr><td>WW</td><td>(69)</td></tr> <tr><td>YW</td><td>(131)</td></tr> </table>	BD	30/06/2022	BW	(+1.0)	WW	(69)	YW	(131)		
BD	30/06/2022										
BW	(+1.0)										
WW	(69)										
YW	(131)										

Charred Creek Ranch, Weyburn SK **Lots 27-28**

Dustin & Kristin Caldwell 306-861-0502 dcaldwellc6@gmail.com

27	CHARRED CREEK LUIGI 15L CALD 15L JWX DIPLOMAT 254D JWX ABBY 706A JWX DOWNHOME 6D HBC MELISSA 212Z	PMC871660 Polled	<table border="1" style="margin: auto;"> <tr><td>BD</td><td>21/02/2023</td></tr> <tr><td>BW</td><td>101(+3.2)</td></tr> <tr><td>WW</td><td>(50)</td></tr> <tr><td>YW</td><td>(90)</td></tr> </table>	BD	21/02/2023	BW	101(+3.2)	WW	(50)	YW	(90)
BD	21/02/2023										
BW	101(+3.2)										
WW	(50)										
YW	(90)										
	JWX GENERAL 823G HBC MELISSA 806F										
<p>Luigi is long bodied and smooth sided. Travels well and is sure footed. His hip thickness will transfer to his calves and with his good temperament he will make a good addition to your breeding program. He has been vaccinated with Bovishield Gold, Fusoguard and Cylence!</p>											



28	CHARRED CREEK LENNY 19L CALD 19L JWX DIPLOMAT 254D JWX ABBY 706A HRJ CROWD FAVOURITE 515C STEPLER MISS 134W	PMC871661 Polled	<table border="1" style="margin: auto;"> <tr><td>BD</td><td>21/03/2023</td></tr> <tr><td>BW</td><td>105(+2.4)</td></tr> <tr><td>WW</td><td>(45)</td></tr> <tr><td>YW</td><td>(90)</td></tr> </table>	BD	21/03/2023	BW	105(+2.4)	WW	(45)	YW	(90)
BD	21/03/2023										
BW	105(+2.4)										
WW	(45)										
YW	(90)										
	JWX GENERAL 823G STEPLER MISS 39F										
<p>A stout, well-muscled bull that is going to add muscle expression and volume. Smooth fronted with an attractive head. He is very free moving and sets down onto an honest wide foot. His dam & half-sister we have in production have excellent udders and maternal characteristics. He has an excellent temperament. Lenny has been vaccinated with Bovishield Gold, Fusoguard & Cylence!</p>											

RED ANGUS

Paling Angus, Pilot Butte SK

Lot 29

Bruce & Jennifer Paling 306-771-4554 grandadisthebest1@gmail.com

29

RED DKF BLESSED 99K

2278879

DKF 99K

RED DKF OUT FOR A RIP 134G
RED DKF MISS RAZOR 50E

RED DKF EASY DECISION 69E
RED DKFE MISS ACE 84C
RED DKF RAZOR 55C
RED DKF MISS DIRECT HIT 97Z

This bull was used on heifers only for the 2023 breeding season with great results. The calves are strong, vigorous, up and sucking within minutes. He does a good job!

BD	07/02/2022
BW	86(+1.9)
WW	682(44)
YW	(77)



Lot 29

LX Angus, Maple Creek SK

Lots 30-34

Darryl & Lori Forbes 306-558-2161 or 306-661-7774 loriforbes2161@gmail.com

30

RED FORBES PARKER 14K

2284768

LX 14K

RED T-K UPDRAFT 24D
RED DIAMOND B ROXIE 113B

RED TER-RON PARKER 34A
RED T-K RINA 87X
RED NORTH WIND RODGER 34X
RED DIAMOND B BOSSY 83U

Dark cherry red from a moderated framed dam

BD	05/04/2022
BW	71
WW	714
CW	1765



LX 14K

Lot 30



LX 3K

Lot 31

31

RED FORBES UPTOWN RESOURCE 3K

2284631

LX 3K

RED U2 TOWNSHIP 17G
RED FORBES CAPITA 27H

RED MRLA RESOURCE 137E
RED U-2 BEAUTY 113Z
RED T-K UPDRAFT 24D
RED DIAMOND B CAPITA 66B

A superior carcass individual from our AI program sired by Township 17G. Super stout and square made.

BD	22/03/2022
BW	69
WW	775
CW	1855



LX 27H Dam of Lot 31

32	RED FORBES REAL DEAL 24K	2284760	BD	12/04/2022
	LX 24K		BW	78
	RED TER-RON PARKER 34A		WW	736
RED T-K UPDRAFT 24D	RED T-K RINA 87X		CW	1830
RED DIAMOND B HIMARK MISSY107Z	RED DIAMOND B NEW MISSION 26W			
	RED DIAMOND B CUB 103R			

From a never fail 12 year old 1450 # dam that always puts a calf in the replacement pen



33	RED FORBES HIGH TOWN 36K	2284750	BD	13/05/2022
	LX 36K		BW	96
	RED MRLA RESOURCE 137E		WW	634
RED U2 TOWNSHIP 17G	RED U-2 BEAUTY 113Z		CW	1800
RED FORBES B SKY 18H	RED T-K UPDRAFT 24D			
	RED DIAMOND B SKY 68C			

Another son of township 17G hairy and stout from a large framed dam

34	RED FORBES MAGNUM 25K	2284759	BD	12/04/2022
	LX 25K		BW	76
	RED TER-RON PARKER 34A		WW	700
RED T-K UPDRAFT 24D	RED T-K RINA 87X		CW	1900
DIAMOND B FINNY 69C	OAKWOOD FINAL ANSWER			
	DIAMOND B STOCKI 28T			

Hands down the family favourite, this well mannered individual exhibits all the qualities our genetic program strives for low maintenance ranch, feedlot performance and carcass quality



LV Farms, Midale SK **Lots 35-39**

Logan Martinson 306-458-7170 martinsonlb@gmail.com

35	RED LV CAPITAL 1L	2327729	BD	12/01/2023
	LV 1L		BW	88(+2.8)
	RED MRLA RESOURCE 137E		WW	(57)
RED LV CAPITAL 43H	RED T-K MINIVA 32C		YW	(95)
RED LV MISS DALLAS 47G	RED U-2 ROCK SOLID 165A			
	RED T-K MISS DALLAS 3D			

36	RED LV CAPITAL 2L	2334777	BD	12/01/2023
	LV 2L		BW	95(+4.4)
	RED MRLA RESOURCE 137E		WW	(51)
RED LV CAPITAL 43H	RED T-K MINIVA 32C		YW	(88)
RED T-K RINA 174E	RED GLESBAR CAPONE 23B			
	RED T-K RINA 11Z			



37	RED LV CAPITAL 8L	2334770	BD	20/01/2023
	LV 8L		BW	66(+2.8)
	RED MRLA RESOURCE 137E		WW	(47)
RED LV CAPITAL 43H	RED T-K MINIVA 32C		YW	(82)
RED T-K BRANDINA 5C	RED FLYING K MAX 180A			
	RED JENSEN BRANDINA 334A			

38	RED LV JETSTREAM 49L	2327746	BD	11/02/2023
	LV 49L		BW	94(+1.3)
	RED SIX MILE GENTRY 342G		WW	(49)
RED SIX MILE JETSTREAM 586J	RED SOO LINE MS BANE BERRY 0033		YW	(84)
RED LV ANGIE 4J	RED DKF RAZOR'S EDGE 16F			
	RED LV ANGIE 84G			

39	RED LV JETSTREAM 37L	2334774	BD	04/02/2023
	LV 37L		BW	88(+0.9)
	RED SIX MILE GENTRY 342G		WW	(48)
RED SIX MILE JETSTREAM 586J	RED SOO LINE MS BANE BERRY 0033		YW	(85)
RED LV REBA 43J	RED MRLA RESOURCE 137E			
	RED T-K REBA 9D			



Sundry Red Angus, Chestermere AB

Lot 40

Andrew McElroy 403-830-4528 sundryangus@gmail.com

40	RED SUNDRY WALKER 3L	2344182	BD	17/02/2023
	MSRA 3L		BW	86(+1.6)
	RED C-BAR WHISKEY RIVER 8105F	RED PIE ONE OF A KIND 352	WW	819(56)
	RED WARD'S LADY 72G	RED JEFFRIES MS JOLINE Z243	YW	1294(97)
		RED SVR HITCH 23D		
		RED WARD'S LADY 20D		

Cow bull with muscle in every dimension. Perfect feet and big scrotal. Would make excellent replacement females, feed efficient and correct!



Cactus Ridge Red Angus, Webb SK

Lots 41-45

Justin Kemick 306-774-7623 cactusridge.angus@gmail.com

41	RED CACTUS RIDGE 26P RED 6K		BD	29/01/2022
	JEK 6K		BW	94
	RED WRIGHT'S 26P REDDINGTON 55E	RED FINE LINE MULBERRY 26P	WW	
	RED CACTUS RIDGE FIREFLY 3A	RED WILBAR BAYBERRY 23A	YW	
		RED SSS STAUNCH 64Y		
		RED KF MS FIREFLY 44Y		

42	RED CACTUS RIDGE 26P RED 7K		BD	30/01/2022
	JEK 7K		BW	90
	RED WRIGHT'S 26P REDDINGTON 55E	RED FINE LINE MULBERRY 26P	WW	
	RED CACTUS RIDGE CLEOPATRA 13A	RED WILBAR BAYBERRY 23A	YW	
		RED CR HI HO		
		RED JEWEL MISS CLEOPATRA 10S		

43	RED CACTUS RIDGE 26P RED 13K		BD	02/02/2022
	JEK 13K		BW	93
	RED WRIGHT'S 26P REDDINGTON 55E	RED FINE LINE MULBERRY 26P	WW	
	RED CACTUS RIDGE TOPSY 4D	RED WILBAR BAYBERRY 23A	YW	
		RED KF REAL DEAL 14Z		
		RED SPAERMAN TOPSY 637N		

44	RED CACTUS RIDGE 26P RED 19K		BD	07/02/2022
	JEK 19K		BW	88
	RED WRIGHT'S 26P REDDINGTON 55E	RED FINE LINE MULBERRY 26P	WW	
	RED CACTUS RIDGE MAID 38A	RED WILBAR BAYBERRY 23A	YW	
		RED CACTUS RIDGE SANDSTONE 10W		
		RED CR MAID 3X		

45	RED CACTUS RIDGE 26P RED 37K		BD	24/02/2022
	JEK 37K		BW	92
	RED WRIGHT'S 26P REDDINGTON 55E	RED FINE LINE MULBERRY 26P	WW	
	RED CACTUS RIDGE CHEROKEE 9B	RED WILBAR BAYBERRY 23A	YW	
		RED KF REAL DEAL 14Z		
		RED CACTUS RIDGE CHEROKEE 8W		

DKF Angus, Gladmar SK**Lots 46-47**

Dwayne & Karen Fettes 306-969-4506, Scott & Tina, Brandy, Eric Fettes 306-815-7023 dkfredangus@sasktel.net

Videos of bulls on dkfangus.ca Another strong selection of quality Red & Black, Heifer & Cow, DKF Bulls: Call or Come to the Ranch to see the cows that raise these bulls Or Talk to us Before, or At the sale, so that we may help you select the best possible bull for your herd—to give you Calving Ease plus Performance!

46	RED DKF POPEYE 52L	2332732	BD	29/01/2023
	DKF 52L		BW	93(+5.5)
	RED DKF DISTINGUISHED 16D	DKF ENTOURAGE 16B	WW	690(47)
	RED DKF EASIEST DECISION 60J	RED RSL CHETABELL 51B	YW	(77)
		RED DKF EASY DECISION 69E		
		RED DKF MISS GUNNER 41F		
47	RED DKF HANK 99L	2334596	BD	14/02/2023
	DKF 99L		BW	76(+1.7)
	DKF HARVEY 75J	DKF HARVESTOR 70C	WW	665(44)
	RED DKF MISS KARGO 109J	DKF MISS RAZOR 4C	YW	(74)
		RED JENSEN KARGO 38A		
		RED DKF MISS ROUTE 66 136D		

Deer Range Farms Ltd., Stewart Valley SK**Lots 48-51**

Travis & Kirsten Olson 306-741-9275 deer.range.farms@gmail.com

48	RED DEER RANGE BOOTJACK 356L	2346780	BD	02/02/2023
	DRF 356L		BW	68(-2.0)
	RED BJR C-CHIEF 811	RCN CANYON CHIEF	WW	590(16)
	RED DEER RANGE LEMAY 986Z	BJR LAKOTA 356-416	YW	(22)
		RED DEER RANGE DLINE 800W		
		RED DEER RANGE LEMAY 804T		
<p>An ET calf from the old calving ease specialist, BJR C-Chief 811 (photo beside). Calving ease with maternal greatness built in.</p>				
				
Sire of Lot 48				

49	RED DEER RANGE HURRICANE 76K	2352801	BD	31/05/2022
	DRF 76K		BW	76(+1.8)
	RED DOUBLE C HURRICANE 14H	RED TR LITTLE DEEP 285B	WW	646(40)
	RED DEER RANGE LAKME 951X	RED DOUBLE C MARSLITE 515B	YW	(67)
		RED DEER RANGE CEO 98R		
		RED DEER RANGE LAKME 357T		
<p>Longevity bred in here, the dam is looking great at 14 this spring. Hurricane has added calving ease and moderate frames to his progeny.</p>				

50	RED DEER RANGE CHEROKEE 146K	2284459	BD	03/04/2022
	DRF 146K		BW	84(+0.8)
	RED DOUBLE C HURRICANE 14H	RED TR LITTLE DEEP 285B	WW	686(41)
	RED DEER RANGE CHEROK 964Y	RED DOUBLE C MARSLITE 515B	YW	(67)
		RED DEER RANGE DOC 959W		
		RED DEER RANGE CHEROK 650T		
<p>Moderate birth and frame, highly functional and sound. Another good Hurricane son here.</p>				

51	RED DEER RANGE BUCK 364K	2283977	BD	02/05/2022
	DRF 364K		BW	97(+4.8)
	RED FLYING K BUCKSHOT 68C	RED FLYING K NEPTUNE 28Z	WW	653(36)
	RED DEER RANGE LUCY 229F	RED FLYING K DYNASTY 178W	YW	(61)
		RED BAR-E-L PAYDIRT 55Z		
		RED DEER RANGE LUCY 957A		

Buck 364K is power bull, he will add pounds to your weaning weights. The Lucy cow family has been consistently at the top every year.

BLACK ANGUS

Pinegrove Angus, Val Marie SK

Lots 52-53

Trever Platt 306-298-4606 or 306-298-7323

trever.platt@gmail.com

52

PINEGROVE TRIUMPH 10L

2351051

LTX 10L

COLEMAN TRIUMPH 9145
FRL MISS RITO 740E

COLEMAN BRAVO 6313
LAWSONS CHLOE C815
MIINBURN MINBURN ADDICTION 70B
FRL MISS RITO 001X

BD	22/02/2023
BW	90(+1.5)
WW	(52)
YW	(97)

Nice quiet bull with good structure and performance. Moderate birth weight. Current blood lines (Coleman Triumph). Will grow into a nice ranch bull!



53

PINEGROVE TRIUMPH 3L

2351034

COLEMAN TRIUMPH 9145
PINEGROVE BEAUTY 6H

COLEMAN BRAVO 6313
LAWSONS CHLOE C815
CRESCENT CREEK ALTERNATIVE 54F
JL BEAUTY 4437

BD	13/02/2023
BW	86(+1.7)
WW	(58)
YW	(101)

Nice quiet bull with good structure and performance. Moderate birth weight. Current blood lines (Coleman Triumph). Will grow into a couple of nice ranch bull!

Wagner Angus, Moose Jaw SK

Lots 54-57

Sharon Wagner 306-631-4522

wagnerangus@xplornet.com

54

SMW PAYWEIGHT 34K

2281997

SMW 34K

BASIN PAYWEIGHT 1682
SMW TIBBIE 10G

BASIN PAYWEIGHT 006S
21AR O LASS 7017
KNOX FORTITUDE 5E
SMW TIBBIE 43C

BD	24/02/2022
BW	80(+0.3)
WW	868(62)
YW	1398(111)

A 2yr-old son of the ABS sire Basin Payweight 1682. Shown in 2023 winning Champion Intermediate yearling at Olds Fall Classic & 3rd in class at Agribition. His dam is phenotypically correct, big ribbed, great hair, feet & udder. Powerful enough to use on cows or larger heifers!



55	SMW NOTED 36K	2252855	BD	24/03/2022
	SMW 36K		BW	70(-1.9)
SCHAACK NOTORIETY 9219		V A R LEGEND 5019	WW	802(62)
ISAAK PAYWEIGHT 741E		WOODSIDE RITA 4P10	YW	1287(105)
		BASIN PAYWEIGHT 1682		
		ISAAK BLACKBIRD 122Y		

A 2yr-old son of an impressive Payweight cow that was a great loss prematurely while being flushed. Sired by a very nice outcross bull I imported from South Dakota. He has great hair and excellent feet. He'll work on larger heifers and has enough punch to work on cows.



56	SMW DATELINE 45L	2338539	BD	08/02/2023
	SMW 45L		BW	82(+0.5)
CONNEALY DATELINE		D H D TRAVELER 6807	WW	802(43)
SMW TIBBIE 10G		EILA EILA OF CONANGA	YW	(79)
		KNOX FORTITUDE 5E		
		SMW TIBBIE 43C		

A paternal brother to 43L—very similar in type—bigger boned, excellent hair out of the same dam as the 2yr old 34K. Double digit calving ease EPD. Will work on heifers and has the frame and performance for cows!

57	SMW DATELINE 43L	2338490	BD	04/02/2023
	SMW 43L		BW	70(-1.6)
CONNEALY DATELINE		D H D TRAVELER 6807	WW	769(41)
ISAAK BLACK GRANIATE 904G		EILA EILA OF CONANGA	YW	(72)
		CONNEALY BLACK GRANITE		
		ISAAK BULLSEYE 530C		

70lb BW with and adjusted WW of 769. Long spined bigger boned with a big foot. AI sired by older solid proven genetics that have stood the test of time. Mother was imported from North Dakota out of genetics that are rare in Canada!



Waldner Angus, Swift Current SK Lots 58-61

Joe Waldner 306-741-4263 cutbankent@gmail.com

58	WALDNER DUTY FREE 385L	2337438	BD	23/04/2023
	INC 385L		BW	90(+2.5)
VALLEY BLOSSOM DUTY FREE 750G		RMF DUTY FREE 3D	WW	804(63)
VALLEY BLOSSOM LADY 799D		SANDY BAR BRIDE 785B	YW	(99)
		ARDA RUSH LAKE 40B		
		VBR LADY 29Z		

59	WALDNER DUTY FREE 367L	2337267	BD	01/04/2023
	INC 367L		BW	90(+2.8)
VALLEY BLOSSOM DUTY FREE 750G		RMF DUTY FREE 3D	WW	664(50)
WIWA CREEK BARDAL 99'16		SANDY BAR BRIDE 785B	YW	(89)
		THUNDER CREEK DENSITY 40Y		
		WIWA CREEK BARDAL 86'13		

60	WALDNER DUTY FREE 354L	2337254	BD	26/03/2023
	INC 354L		BW	85(+2.4)
	VALLEY BLOSSOM DUTY FREE 750G	SANDY BAR BRIDE 785B	WW	674(52)
	WALDNER PRIDE 19054	WIWA CREEK GETZLAF 116'15	YW	(88)
		G & J'S PRIDE 17'14		

61	WALDNER DUTY FREE 340L	2337241	BD	20/03/2023
	2337341INC 340L		BW	85(+2.7)
	VALLEY BLOSSOM DUTY FREE 750G	SANDY BAR BRIDE 785B	WW	747(58)
	WIWA CREEK ERICA 22'19	WIWA CREEK HARVEST MOON 635'16	YW	(98)
		WIWA CREEK ERICA 11'17		

Big Iron Ranch Ltd., Clavet SK **Lots 62-63**

Lacey Sazwan 306-261-7209 bigironranch48@gmail.com

62	BIG IRON LENLOCK RAINMAN 1K	2356974	BD	09/01/2022
	BIR 1K		BW	72
	REMITALL F RAINMAN 2H	S A V RAINFALL 6846	WW	
	REMITALL F LENLOCK 113H	REMITALL F TIBBIE 124F	YW	
		ELLINGSON HOMEGROWN 6035		
		REMITALL F LENLOCK 188C		

1K is a nice stout, virgin 2 year old bull. He has great feet, a sound temperament, long coat of hair and flesh-
es very nicely. 72LB birth weight. Grandson of SAV Rainfall 6846 and Remitall F Tibbie 124F



63	BIG IRON QUEEN BLOODLINE 5K	2356973	BD	23/01/2022
	BIR 5K		BW	85
	S A V BLOODLINE 9578	S A V EMBLYNETTE 7566	WW	
	LLB QUEEN 692H	YOUNGDALE DEMAND 15D	YW	
		LLB QUEEN 849Z		

5K is a 2 year old bull. He is long, with depth, great hip, smooth shoulders, and super feet. Wonderful bull to
work with, quiet temperament. 85LB Birthweight. Son of SAV Bloodline 9578 and LLB Queen 692H (LLB
692H) 2157123



Dry Fork Cattle Company, Rockglen SK**Lots 63-64**

Riley Keller 306-476-7007 rkeller800@gmail.com

64	DRY FORK LUCRATIVE	2338004	BD	25/02/2023
	DFR 25L		BW	70(+1.2)
		BALDRIDGE BREAKTHROUGH A091	WW	657(51)
	BORDERLAND BERAKTHROUGH 58J	BORDERLANDS MADGE 58D	YW	(93)
	DRY FORK WILMA 25E	SOUTHLAND FOCUS 16Z DRY FORK WILMA		

65	DRY FORK LEGENDARY	2317911	BD	12/01/2023
	DFR 33L		BW	79(+2.1)
		N BAR EMULATION EXT	WW	748(49)
	WHITESTONE WIDESPREAD MB	M B RACHEL 2173	YW	(81)
	DRY FORK BLACK LADY 33F	DRY FORK BROOKS SOO LINE BLACK LADY 7213		

DKF Angus, Gladmar SK**Lots 66-67**

Dwayne & Karen Fettes 306-969-4506, Scott & Tina, Brandy, Eric Fettes 306-815-7023 dkfredangus@sasktel.net

Videos of bulls on dkfangus.ca Another strong selection of quality Red & Black, Heifer & Cow, DKF Bulls:
Call or Come to the Ranch to see the cows that raise these bulls Or Talk to us Before, or At the sale, so that
we may help you select the best possible bull for your herd—to give you Calving Ease plus Performance!

66	DKF B CASINO II 136L	2327741	BD	07/03/2023
	DKFB 136L		BW	94(+2.6)
		RED MAJESTIC RUBICON N 124R	WW	678(40)
	DKF RUBICON 64J	YOUNG DALE POLLYANNA 22P	YW	(69)
	DKF MISS GOLD MAKER 61G	GCC GOLD STANDARD X615 DKF MISS BRANDY FIRECRACKER 1A		

67	DKF HANK 115L	2336298	BD	18/02/2023
	DKF 115L		BW	75(+2.2)
		DKF HARVESTOR 70C	WW	665(48)
	DKF HARVEY 75J	DKF MISS RAZOR 4C	YW	(81)
	RED DKF MISS UNIVERSE 100J	DKF MR UNIVERSE 88G RED DKF MISS POPEYE 21G		

LX Angus, Maple Creek SK**Lot 68**

Darryl & Lori Forbes 306-558-2161 or 306-661-7774 loriforbes2161@gmail.com

68	FORBES BACK N BLACK 26K	2284761	BD	14/04/2022
	LX 26K		BW	85
		RED TER-RON PARKER 34A	WW	780
	RED T-K UPDRAFT 24D	RED T-K RINA 87X	CW	1845
	DIAMOND B FINNY 97C	OAKWOOD FINAL ANSWER DIAMOND B RANDY 181W		

This is a good footed black red gene carrier should add frame to your calf crop

Hi Low Angus, Lumsden SK**Lots 69-71**

Dan Howell 306-581-7606 hilowangus@sasktel.net

69	HI LOW ROUGHRIDER 51L	2350388	BD	26/02/2023
	HTD 51L		BW	79(+0.9)
	ELLINGSON ROUGHRIDER 4202		WW	685(49)
	PEAK DOT ROUGHRIDER 2063G	PEAK DOT BARDOLIA 482B	YW	(87)
	HI LOW PRIDE 16H	ANDERSON REFLECTION 6106 HI LOW PRIDE 23F		
70	HI LOW ENDURANCE 9L	2350378	BD	06/02/2023
	HTD 9L		BW	73(-0.9)
	EASTONDALE ENDURANCE 82'15		WW	667(40)
	LORENZ ENDURANCE 4F	LORENZ ANNIE 43D	YW	(79)
	EASTONDALE ROSEBUD 207'21	SANDY BAR DUPLICATE 59G STOREBO MOTIVE 64D		
71	HI LOW ROUGHRIDER 30L	2350380	BD	14/02/2023
	HTD 30L		BW	85(+0.8)
	ELLINGSON ROUGHRIDER 4202		WW	662(54)
	PEAK DOT ROUGHRIDER 2063G	PEAK DOT BARDOLIA 482B	YW	(91)
	HI LOW QUEEN MOTHER 67X	HOWE MAGIC 28R LODGE QUEN MOTHER 92S		

Irving Angus, Lumsden SK**Lots 72-81**

John M & Keri Irving, Logan, Jones, Jeena 306-587-7997 johnmirving12@gmail.com

72	IRVING ANGUS NAVIGATOR 1L	2311455	BD	11/02/2023
	IRV 1L		BW	78(+2.1)
	NORTHERN VIEW COMPASS 108D		WW	(41)
	NORTHERN VIEW COMPASS 129G	NORTHERN VIEW LUCY 115C	YW	(80)
	IRVING ANGUS PRIDE 22E	NORTHERN VIEW PIONEER 20Z IRVING ANGUS KODIAK PRIDE 5A		
73	IRVING ANGUS GALAXY 500 2L	2311872	BD	12/02/2023
	IRV 2L		BW	80(+2.8)
	SCHIEFELBEIN ATTRACTIVE 4565		WW	(62)
	NORTHERN VIEW STELLAR 91J	NORTHER VIEW SUSAN 122B	YW	(107)
	IRVING ANGUS BLACKBIRD 12F	IRVING ANGUS KOIAK 13B IRV ULTRA BLACKBIRD 12W		
74	IRVING ANGUS SUPERCHUNK 4L	2311450	BD	13/02/2023
	IRV 4L		BW	83(+3.6)
	NORTHERN VIEW SUPER DUTY 89F		WW	(40)
	NORTHERN VIEW SUPER DUTY 138H	NORTHER VIEW BELLE 101D	YW	(76)
	IRVING ANGUS PRIDE 31B	SVR SUPER DUTY 300Y IRV ULTRA PRIDE 4S		
75	IRVING ANGUS SUPERCHUNK 7L	2311448	BD	16/02/2023
	IRV 7L		BW	78(+1.6)
	NORTHERN VIEW SUPER DUTY 89F		WW	(41)
	NORTHERN VIEW SUPER DUTY 138H	NORTHER VIEW BELLE 101D	YW	(75)
	IRVING ANGUS ROSEBUD 8B	SVR KODIAK 406Y IRV ROSEBUD 1W		
76	IRVING ANGUS GALAXY 500 9L	2311976	BD	18/02/2023
	IRV 9L		BW	87(+4.7)
	SCHIEFELBEIN ATTRACTIVE 4565		WW	(67)
	NORTHERN VIEW STELLAR 91J	NORTHER VIEW SUSAN 122B	YW	(120)
	IRVING ANGUS LUCY 1G	NORTHERN VIEW PIONEER 20Z IRVING ANGUS IDEAL LUCY 10A		

77	IRVING ANGUS GALAXY 500 16L	2311983	BD	20/02/2023
	IRV 16L		BW	86(+4.0)
		SCHIEFELBEIN ATTRACTIVE 4565	WW	(53)
	NORTHERN VIEW STELLAR 91J	NORTHER VIEW SUSAN 122B	YW	(95)
	IRVING ANGUS ROSEBUD 21C	IRVING ANGUS NATIONWIDE 9Z IRV EXT ROSEBUD 1N		
78	IRVING ANGUS SUPERCHUNK 17L	2311453	BD	20/02/2023
	IRV 17L		BW	91(+5.3)
		NORTHERN VIEW SUPER DUTY 89F	WW	(40)
	NORTHERN VIEW SUPER DUTY 138H	NORTHER VIEW BELLE 101D	YW	(79)
	IRVING ANGUS LADY LEE 39C	SVR SUPER DUTY 300Y IRV IDEAL LADY LEE 14X		
79	IRVING ANGUS GALAXY 500 19L	2311987	BD	23/02/2023
	IRV 19L		BW	77(+2.7)
		SCHIEFELBEIN ATTRACTIVE 4565	WW	(62)
	NORTHERN VIEW STELLAR 91J	NORTHER VIEW SUSAN 122B	YW	(110)
	IRVING ANGUS BUXOM ANN 33H	NORTHERN VIEW PIONEER 20Z IRVING ANGUS BUXOM ANN 23C		
80	IRVING ANGUS SUPERCHUNK 21L	2311457	BD	01/03/2023
	IRV 21L		BW	86(+4.5)
		NORTHERN VIEW SUPER DUTY 89F	WW	(43)
	NORTHERN VIEW SUPER DUTY 138H	NORTHER VIEW BELLE 101D	YW	(85)
	IRVING ANGUS LADY LEE 4F	NORTHERN VIEW PIONEER 20Z IRVING ANGUS IDEAL LADY LEE 3A		
81	IRVING ANGUS SUPERCHUNK 25L	2311456	BD	13/03/2023
	IRV 25L		BW	78(+2.1)
		NORTHERN VIEW SUPER DUTY 89F	WW	(41)
	NORTHERN VIEW SUPER DUTY 138H	NORTHER VIEW BELLE 101D	YW	(74)
	IRVING ANGUS LADY LEE 1F	IRVING ANGUS KODIAK 13B IRV LADY LEE 3R		
4K Angus, EARL GREY SK			Lots 82-83	
Tim & Paulette Keys, Ellen, Scott 306-731-7995 4kangus@gmail.com				
82	KEYS ACCLAIM 10L	2328592	BD	31/01/2023
	KEYS 10L		BW	78(+0.1)
		JINDRA 3RD DIMENSION	WW	636(48)
	JINDRA ACCLAIM	JINDRA BLACKBIRD LASSY 1111	YW	988(92)
	KEYS QUEEN 41G	HILOW ELIMINATOR 58C BELL QUEEN 41Y		
83	KEYS SUDDEN LOOK 13L	2316758	BD	02/02/2023
	SK 13L		BW	92(+3.0)
		74-51 SUDDEN LOOK 1023	WW	635(47)
	NRA SUDDEN LOOK 77F	GF RITA 66Z	YW	930(85)
	KEYS BLACK LUCY 320E	MAR INNOVATION 251 BELL BLACK LUCY 20C		

HEREFORD

Wasden Cattle Company, Spiritwood SK

Lot 84-89

Claude, Adele, Megan Wasden 306-841-7256 wasdencattleco@gmail.com

84	CWHF FOREIGN EXCHANGE 13L	C03104580	BD	19/03/2023
	MIW 13L	Polled	BW	86(+4.3)
GLENLEES 8Y ROGUE 44G LBH 23A MISS CRACKER JACK 157D		NJW 73S W18 HOMEGROWN 8Y GLENLEES 57Y LIBBY 14B JDH TS 20W CRACKER JACK 23A LBH 87M MISS DIAMOND 101Y	WW	629(49)
			YW	1126(92)



Lot 84



Lot 85

85	CWHF HICKORY 5K	C03096111	BD	10/02/2022
	MIW 5K	Horned	BW	92(+2.7)
GLENLEES 8Y ROGUE 44G LBH 20J MISS STANMORE 178D		NJW 73S W18 HOMEGROWN 8Y GLENLEES 57Y LIBBY 14B AGA 121G STANMORE 20J LBH 52N MISS SILVER PRIDE 354U	WW	(45)
			YW	(79)

86	CWHF SADDLE UP 1L	C03104583	BD	10/02/2023
	CWHF 1L	Polled	BW	78(+2.9)
HMS HI-CLIFFE 225 JALAPENO 12J CWHF BE MINE 34J		MLL 10Y ROCKY ET 225D WCC 180A SPIRIT QUEEN 7512E GLENLEES 8Y ROGUE 44G WCC 34S STACEY 4795B	WW	654(55)
			YW	1087(88)



Lot 86

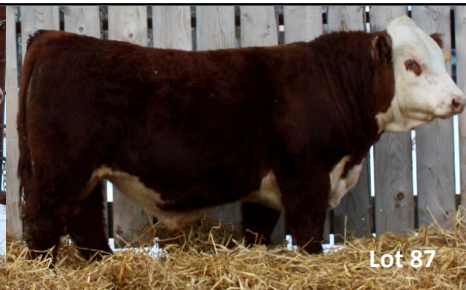

Lot 87

87	CWHF WHISKEY FEVER 2L	C03104556	BD	18/02/2023
	MIW 2L	Polled	BW	80(+1.4)
HMS HI-CLIFFE 225 JALAPENO 12J CWHF BROOK 74F		MLL 10Y ROCKY ET 225D WCC 180A SPIRIT QUEEN 7512E UU SENSATION 2042 LBH 270B MISS GUINNESS 334D	WW	741(65)
			YW	1208(110)

88	CWHF REDISCOVER 4L	C03109847	BD	21/02/2023
	MIW 4L	Polled	BW	80(+2.9)
GLENLEES 8Y ROGUE 44G		NJW 73S W18 HOMEGROWN 8Y	WW	702(49)
CWHF STARLET 384F		GLENLEES 57Y LIBBY 14B	YW	1177(83)
		GENETIC 827 LAD 1123		
		LBH 39T MISS STERLING 267D		



89	CWHF PRAIRIE SMOKE 10L	C03104572	BD	11/03/2023
	MIW 10L	Polled	BW	92(+5.7)
GLENLEES 8Y ROGUE 44G		NJW 73S W18 HOMEGROWN 8Y	WW	652(55)
LBH 438Z MISS STANDARD 370D		GLENLEES 57Y LIBBY 14B	YW	1152(97)
		LBH 268P STANADARD 438Z		
		LBH 20J MISS STANMORE 87T		

Blair Athol Farms, Arcola SK Lot 90-95

Duncan Lees 306-577-9703 or Jeff Lees 306-577-1375 blairatholfarms@sasktel.net

90	BLAIR-ATHOL RC 2H JUSTRITE 8L	C03105160	BD	15/02/2023
	DVL 8L	Polled	BW	76(+2.1)
REMITALL-W MHPH JUSTICE 2H		REMITALL-W CONNECTED ET 24E	WW	820(53)
BLAIR-ATHOL 156C DESEREE 119J		REMITALL-W BELLE ET 45F	YW	1124(79)
		NJW 103Y 174X DIABLO 156C		
		MLL KLJ KG 338Y DEBBIE 502G		



91	BLAIR-ATHOL 97B JASPER 91L	C03107494	BD	16/03/2023
	DVL 91L	Polled	BW	92(+3.6)
NJW 73S 22Z MIGHTY MAX 97B		NJW 67U 28M BIG MAX 22Z	WW	554(55)
REMITALL-W HAYLEE 156G		NJW P606 72N DAYDREAM 73S	YW	1056(83)
		REMITALL-W SWEET DEAL ET 12D		
		REMITALL-W GD HAYLEE ET 126C		

92	BLAIR-ATHOL RED ROVER 56L	C03105511	BD	04/03/2023
	DVL 56L	Polled	BW	88(+3.5)
RU BA 11X EXCALIBER 223F		TH 71U 719T MR HEREFORD 11X	WW	638(61)
BLAIR-ATHOL 60Z HOLLY 136E		RU BA 27A MO-MOOLA 233C	YW	1204(92)
		BBSF 719T ZACH 60Z		
		BLAIR-ATHOL 161 IVY LEAGUE 55Z		

93	RU BA CLETUS 325L	C03108488									
	EKD 325L	Polled									
TH 512X 719T PLAYMAKER 14Z REMITALL-W BNC ACE 43C RU-BA 475Z KAY KAY 301E TH 89T 755T STOCKMAN 475Z RU-BA CLASSIC KAY 273A											
<table border="1"> <tr><td>BD</td><td>27/03/2023</td></tr> <tr><td>BW</td><td>86(+6.9)</td></tr> <tr><td>WW</td><td>707(66)</td></tr> <tr><td>YW</td><td>1100(107)</td></tr> </table>		BD	27/03/2023	BW	86(+6.9)	WW	707(66)	YW	1100(107)	<p style="text-align: right;">Lot 93</p>	
BD	27/03/2023										
BW	86(+6.9)										
WW	707(66)										
YW	1100(107)										

94	BLAIR-ATHOL 51F WILLY 151L	C03108176									
	DVL 151L	Polled									
RSK SCK 6964 FACSIMILE 51F C&T 218Z GOLDIE 74F R LEADER 6964 RSK SCK 190Z MS XKEONA ET 361D MHPH 118U ZAPPA 218Z MHPH RCY GOLDIE 201D		<table border="1"> <tr><td>BD</td><td>04/04/2023</td></tr> <tr><td>BW</td><td>88(+3.0)</td></tr> <tr><td>WW</td><td>601(60)</td></tr> <tr><td>YW</td><td>1080(92)</td></tr> </table>		BD	04/04/2023	BW	88(+3.0)	WW	601(60)	YW	1080(92)
BD	04/04/2023										
BW	88(+3.0)										
WW	601(60)										
YW	1080(92)										

95	BLAIR-ATHOL 124 BANDSTAND 154L	C03108183									
	DVL 154L	Polled									
MCCOY 53A PATENT 124E BLAIR-ATHOL JAZZY SUE 151C MCCOY 70Y SKYFALL 53A MCCOY 719T SUSIE ET 417B BLAIR-ATHOL 20X JAZZ ET 26Y MHPH MS 005 SUSAN 325R		<table border="1"> <tr><td>BD</td><td>06/04/2023</td></tr> <tr><td>BW</td><td>80(+2.0)</td></tr> <tr><td>WW</td><td>652(55)</td></tr> <tr><td>YW</td><td>1100(82)</td></tr> </table>		BD	06/04/2023	BW	80(+2.0)	WW	652(55)	YW	1100(82)
BD	06/04/2023										
BW	80(+2.0)										
WW	652(55)										
YW	1100(82)										

GELBIEH

Diamond Z Livestock, Rouleau SK **Lot 96-97**

Ryan Zalinko 306-536-6057 grantz@sasktel.net

96	ZAL DIAMOND Z LEOPOLD 29L	CDGV183999									
	ZAL 29L	Polled									
DDGR FULLY LOADED 12H ZAL DIAMOND Z JESSIE'S GIRL 5J MJBBC FRANCHISE F806 DDGR 275F HDG HILLSDOWN FINNEGAN 4F STAPLE K BF 114Z		<table border="1"> <tr><td>BD</td><td>27/02/2023</td></tr> <tr><td>BW</td><td>75(-3.7)</td></tr> <tr><td>WW</td><td>690(60)</td></tr> <tr><td>YW</td><td>1095(88)</td></tr> </table>		BD	27/02/2023	BW	75(-3.7)	WW	690(60)	YW	1095(88)
BD	27/02/2023										
BW	75(-3.7)										
WW	690(60)										
YW	1095(88)										

Homo polled, hetero black, calving ease specialist (75% Gelbvieh/25% Angus). The heterosis effect of using Balancer bulls will put pounds on your calves and money in your pocket. Leopold has a quiet disposition, smooth front end, good feet. His young dam, ZAL 5J, has a lot of future potential in our herd. Bulls are fed for longevity. Complete herd health



97	ZAL DIAMOND Z LOTTO MAX 62L	CDGV184000	BD	15/03/2023	
	ZAL 62L	Black	Polled	BW	94(+1.2)
	DDGR RESILIENT 275D	CCRO CAROLINA LEVERAGE 3214A	WW	760(80)	
	SKULL CREEK FLORA 43D	DDGR 129Z S A V PERCEPTION 1339 MERIT FLORA 3108	YW	1190(126)	

Homo polled, homo black (50% Gelbvieh/50% Angus). Nice shape and muscle, good feet, easy to handle. His Angus dam has a nice udder and always raises a powerful calf. Maternal brothers are working in an Angus herd with great results. Lotto Max is your ticket to add pounds to your steer calves through heterosis. Responsibly developed, complete herd health! (Picture on previous page)

GPK Gelbvieh, Coronach SK **Lot 98-101**

Pam and Glen Krusky 306-267-7462 pr.krusky@gmail.com

98	GPK LANCASTER 87L	CDGV185966	BD	24/04/2023	
	GPK 87L	Red	Scurred	BW	100(+0.9)
	HDG HILLSDOWN HEARTBREAKER 27H	HDG HILLSDOWN FINNEGAN 4F	WW	(63)	
	WGG WGG FOOTLOOSE'N'FANCYFREE 15	HDG LADY CONSTANCE 36C NGC AFTERSHOCK 15A WGG U B MISS WIND 165U	YW	(91)	



99	GPK LOVERBOY 78L	CDGV185961	BD	04/04/2023	
	GPK 78L	Red	Polled	BW	75(-1.6)
	HDG HILLSDOWN HEARTBREAKER 27H	HDG HILLSDOWN FINNEGAN 4F	WW	(60)	
	WGG WGG GINGERSNAPS 79G	HDG LADY CONSTANCE 36C DL JEN-TY DIGGS WGG WGG CYNTHIA 103C	YW	(88)	

100	GPK LEONARDO 62L	CDGV185949	BD	11/03/2023	
	GPK 62L	Red	Polled	BW	85(-2.1)
	HDG HILLSDOWN HEARTBREAKER 27H	HDG HILLSDOWN FINNEGAN 4F	WW	(58)	
	WGG WGG GLYNIS 7G	HDG LADY CONSTANCE 36C WGG WGG EVENING EDITION 28E WGG WGG EVENING STAR 31E	YW	(82)	



101	GPK LIGNITE 55L	CDGV185943	BD	05/03/2023	
	GPK 55L	Black	Polled	BW	109(+2.4)
	HDG HILLSDOWN HEARTBREAKER 27H	HDG HILLSDOWN FINNEGAN 4F	WW	(66)	
	WGG WGG FLAIR 81F	HDG LADY CONSTANCE 36C WGG ACACIA 64A WGG ZAHRA 74Z	YW	(98)	

SHORTHORN

Long Lake Shorthorns, Simpson SK

Lots 102-104

Roy & Anna Rintoul 306-917-7805 or 306-946-9808 longlakeshorthorns@hotmail.com

102	LL KITKAT 7K	M485438	BD	17/03/2022
	LLS 7K	Polled	BW	75(-2.4)
	MURIDALE GAINER 302G	MURIDALE RAW HIDE 6E	WW	(38)
	LL RAGGEDY ANN 7H	MURIDALE WILLOW 96Z	YW	(51)
		HC DRUM MAJOR 11D HC RAGGEDY ANN 74X		

One of our personal favourites! He is moderate framed, soggy, and possesses a great deal of muscling & power. He is backed by a cow family who has performed incredibly well for us here & needs no introduction in the Shorthorn world. This bull has made a lot of friends - he's quiet, sound & ready to kick out with cows or heifers!



103	LL KING 21K	*29952	BD	26/03/2022
	LLS 21K	Polled	BW	88(+0.3)
	MURIDALE GAINER 302G	MURIDALE RAW HIDE 6E	WW	(46)
	LL ROAN LADY 5H	MURIDALE WILLOW 96Z	YW	(64)
		HC DRUM MOJOR 11D HC ROAN LADY 55E		

21K is awfully exciting for us - he is out of one of our most maternal cow families, and these females rarely have bull calves! 21K is eye appealing in a lot of ways: cherry red, long bodied, smooth made & free moving. His pedigree is exciting & proven! His grand dam is an exceptional mama cow with a flawless udder, and shes been passing this on to all who carry her bloodline. She continues to produce a top end calf each year. He's also a grandson of HC Drum Major 11D who bred incredibly well for us here for many years. This guy should fit in a lot of programs nicely. We're looking forward to seeing 21K's progeny!

104	LL CRIMSON 11K	M485435	BD	21/03/2022
	LLS 11K	Polled	BW	90(+2.0)
	GLENFORD CRIMSON 26G	GLENFORD CRIMSON 29D	WW	(48)
	POPLAR DELL PATSY 8G	GLENFORD MISS PATSY 20C	YW	(69)
		CLYTHE MANE BOULDER 12B POPLAR DELL PATSY 14C		

This bull's dam is one of our very best females, who we think very highly of. We are always a bit disappointed when we don't get a heifer calf out of her, but it is also exciting to be able to offer our very best! 11K is thick topped, well balanced, sound & easy doing. One of Crimson's best sons to date



SALERS

GIT Performance Cattle, Langdon AB

Lots 105-108

Cody Isley 403-888-2578 codyisley@hotmail.com

105	GIT LEGEND 25L	P-G69924-B	BD	05/03/2023
	GIT 25L	Black	BW	86(+2.1)
		Polled	WW	616(52)
	GIT JERICO 46J	STP DOOCY	YW	(75)
	GIT BECKY 26B	GIT 33E		
		JCGC UNMATCHED 820U		
		GIT ULTRA-FOXY 7U		

A powerful bull with a strong weaning weight, tons of depth and good performance. Very moderately built. Large ribeye ultrasound and high ADG. Homo Polled and Homo Black



Lot 105



Lot 106

106	GIT LAMAR 32L	P-G69930-B	BD	09/03/2023
	GIT 32L	Red	BW	83(+1.5)
		Polled	WW	587(47)
	GIT JERICO 46J	STP DOOCY	YW	(67)
	GIT HOPE 21H	GIT 33E		
		GIT EXTEND 23E		
		GIT XYLINA 15X		

Here is an exciting red bull with width and thickness throughout. This is a bull that will add muscle shape and mass to his calves. This bull has excellent structure and soundness and is built to last.

107	GIT LARAMIE 31L	P-G69929-B	BD	08/03/2023
	GIT 31L	Black	BW	80(+1.0)
		Polled	WW	598(51)
	GIT JERICO 46J	STP DOOCY	YW	(74)
	GIT HALEY 26H	GIT 33E		
		AJP VISTA 116A		
		GIT CALICO 2C		

Deep bodied bull with lots of capacity and rib shape. This is a bull with a powerful build and moderate frame. This bull has a modest BW & plenty of growth and performance. The highest ADG of our bulls. Homo Polled



Lot 107



Lot 108

108	GIT LAWTON 36L	P-G69929-B	BD	11/03/2023
	GIT 36L	Black	BW	89(+2.7)
		Polled	WW	677(58)
	GIT JERICO 46J	STP DOOCY	YW	(82)
	GIT CLARITY 43C	GIT 33E		
		JCGC UNMATCHED 820U		
		GIT ROUTE 66X		

This bull is all about performance. He is an eye appealing bull with lots of length, depth, and thickness. One of the most complete bulls we have offered. Ultrasounded with a marbling score of 4.8