

TRANSCON'S

44<sup>th</sup> Annual



# SIMMSATIONAL



## SIMMENTAL SALE

Thursday December 9<sup>th</sup>, 2021 at 1:00 p.m.

Johnstone Auction Mart · Moose Jaw, SK

# LaBatte Simmentals

Barry & Brenda LaBatte  
 Lynlee & Hayley LaBatte & Boys  
 Box 72, Gladmar, SK S0C 1A0  
 Barry cell: 306 815-7900  
 email: labatte.simm@sasktel.net www.labattesimmentals.com

## Lots 1 - 10

### ***Coulee Crossing Cattle Co.***

Sandra Jeffery

Box 705, Stn. Main, Moose Jaw, SK S6H 4P4  
 306 693-2215 Cell: 306 631-1928  
 email: couleecrossingcc@gmail.com

**19 - 22**

### ***Crocus Simmentals***

Lane, Kacie, Andie & Millie Scherger

Tim, Kathy and Kale Scherger

Lane 306 750-2129 Tim 306 774-6610  
 Box 1918, Swift Current, SK S9H 4M6  
 email: lanescherger@gmail.com

**45, 46**

### ***East Poplar Simmentals***

Kyron, Kelsey, Embrie & Eva Manske

Box 456, Coronach, SK S0H 0Z0  
 cell: 306 267-7530  
 email: east.poplar@hotmail.com  
 www.eastpoplarsimmentals.com

**11 - 14**

### ***Forden Fairview Farm Ltd.***

Lyle, Leanne, Carter, Declan & Mara Forden

Box 477, Punnichy, SK S0A 3C0

Lyle cell: 306 290-5953

email: forden@sasktel.net

Facebook: Forden Fairview Farm – Simmentals

**27 - 29**

### ***Lazy Bar-B Simmentals***

Garry, Jim & Shanda Boon

Box 104, Lucky Lake, SK S0L 1Z0

306 858-2762 Garry cell: 306 858-7780

Facebook: Lazy Bar-B Simmental

email: gjboon25@gmail.com

**42 - 44**

### ***Pheasantdale Cattle Company***

Lee & CoraLee Stilborn

Box 280, Balcarres SK S0G 0C0

Lee: 306 335-7553 CoraLee: 306 861-8596

email: pheasantdale@hotmail.com

www.pheasantdalecattlecompany.com

**30 - 33**

### ***Silver Creek Simmentals***

Garth & Audrey Fisk

Box 421, Milestone SK S0G 3L0

Garth cell: 306 897-0270 CoraLee cell: 306 861-8596

email: garth.fisk@hotmail.com

**37 - 39**

### ***Storebo Farm***

Dale & Dwight Storebo, Bryce & Janine Baxter

Box 27, Beechy, SK S0L 0C0

Dale cell: 306 859-7779

Bryce cell: 306 630-9288

email: storebofarm@sasktel.net

**15 - 18**

### ***Sunny Valley Simmentals***

Wayne & Linda Libke

Tyler, Erin, Dax & Reese Libke

Amanda Reay

Box 115, Hanley, SK S0G 2E0

306 544-2651 Wayne: 306 221-4210 Linda: 306 222-8854

Tyler cell: 306 544-7633

email: wlibke@sasktel.net or sunnyvalleysimm@hotmail.com

**34 - 36**

### ***Peter Sweeten***

Box 11, Kipling, SK S0G 2S0

306 736-2304 cell: 306 495-7217

**47, 48**

### ***Triangle 33 Simmentals***

(Youngs/Ritters)

Box 251, Earl Grey, SK S0G 1J0

Matthew Ritter 306 550-8301 Austin Ritter 306 731-7895

email: austin.ritter@hotmail.com

**23 - 26**

### ***X-T Simmentals***

Don, Lynn & Ryan Lundberg

Box 297, Eastend, SK S0N 0T0

Ph/Fax: 306 295-3843 Ryan: 306 295-7999

email: ryanxbart@gmail.com

**40, 41**

**Auctioneer:**  
Brent Carey

**Ringmen:**  
Darren Paget  
Mark Stock

**Wednesday, Dec 8**  
**2:00 to 7:00**

*cattle available for viewing*

**Thursday, Dec 9**  
**1:00 p.m.**  
**Simmsational 2021**

***Sale day phones:***

**Transcon cells**

Jay Good 403 556-5563 Darren Paget 403 323-3985  
Glenn Norton 780 542-0634

***Sale headquarters:***

**Heritage Inn 306/693-7550**

***Delivery:***

At the buyer's option and risk, delivery will be provided to central points to a maximum of 250 miles for \$53/head (includes GST) and to central points to a maximum of 500 miles for \$106/head.

Payment Terms: Due at time of sale. Animal will not be released until payment received in full. Accepted methods for payment are cash, cheque, e-transfer or wire.

**Internet Bidding Available**

**D | L | M | S**  
*www.dlms.ca*

**For more information Call DLMS Reps:**  
**Mark Shologan 780.699.5082**  
**Whitney Bosovich 780.991-3025**

Invoices will be sent only to the email address provided. Please advise if not received within 3 days of sale.

Catalog production by jameswaycatalogs  
Catalog cover by Keltey Whelan

For further information contact any of the consignors or:

 **TRANSCON**  
*Livestock Corp.*

www.transconlivestock.com  
email: office.transconlivestock@gmail.com  
Ph: 403 638-9377  
Box 300, Sundre, AB T0M 1X0

***Sales Management Comments***

Welcome to the 44th annual Simmsational Simmental Sale. As times change in this crazy world we live in right now one thing that never seems to change is the commitment from the breeders and the quality of Simmental cattle here in Moose Jaw.

Congratulations to the long time breeding establishments who have been a part of this great sale for many years. We welcome the Simmental programs that are consigning to Simmsational for the first time. They have opened up their herds and are bringing their very best. This is a great mix of livestock breeders and an exceptional set of cattle on offer.

The POWERFUL set of bred heifers are second to none. Females that are a great representation of the Simmental breed. Females that could very well be herdbuilders and foundation genetics in the industry. The select group of open heifers is equally as powerful and will definitely have their place in the industry as they mature into momma cows.

So whether it's a bred heifer or a fancy open heifer you are searching for, Simmsational 2021 has it. The QUALITY runs high and is second to none. These cattle are right for the times and right for the industry.

On behalf of the team at Transcon and the group of consignors, we invite you to Moose Jaw on Thursday December 9th and be a part of Simmsational 2021.

In the event you are unable to attend but would like to purchase cattle, give one of us a call on the Transcon Team and we will go over the cattle with you and answer any questions you have. You can purchase through our highly trusted and confidential order buying service.

Darren



**Jay Good**  
403 556-5563  
25 yr team member



**Glenn Norton**  
780 542-0634  
13 yr team member



**Darren Paget**  
403 323-3985  
10 yr team member



**Sandra**



**Terry**



## Barry & Brenda LaBatte Lynlee & Hayley LaBatte & Boys

Box 72, Gladmar, SK S0C 1A0

Barry Cell: 306 815-7900

email: labatte.simm@sasktel.net

website: www.labattesimmentals.com

**Videos of sale animals available on our website.**

Welcome to Simmsational 2021 at Johnstone Auction Mart, Moose Jaw, SK on Thursday, December 9th – the 44th edition. How time flies as it just seems like I was writing footnotes for the 2020 sale and here we are already writing the 2021 ones. It's been again a different year with Covid still hanging around, drought, and scraping up enough feed, but everyone is healthy and well at our place and our family's. That is the most important thing. Calf prices remain fairly strong and our grain crops were not great but with the record prices will be one of our best years. And again, food has become the world's greatest commodity and the world is realizing its importance.

Again we are consigning ten bred heifers to Simmsational and they are maybe our most consistent group to date. Lead by four outstanding fullbloods, two are polled and two are super French Attack daughters. The blacks consigned are two baldy super Bentley daughters and a Liner 56U transplant female. The reds are consistent and good. These heifers are all bred to calving ease bulls and have no exposure.

Come and join us at the Johnstone Auction Mart on Thursday, December 9th for the 44th Simmsational sale. There will be some great cattle on offer by all the consignors. The sale will also be carried on DLMS. If you can't make it to the sale, call the consignors or sales management.

From all of us at LaBatte Simmentals we wish you a very Merry Christmas and a Happy New Year filled with good health and happiness.

*Barry*

P.S. Grandkids are all doing great. They're healthy and full of energy. There's school sports this year so that keeps them busy and Zayne is playing hockey tonight as I write these footnotes. Grandma and Grandpa are going to watch him play. Emry is enjoying our new horse and the girls can't wait for basketball to start. Brodyn is busy getting Simmsational heifers and his Agribition heifer ready. We are so lucky to have our grandkids so close to us.



### IPU 62B MS FRENCH ATTACK 41H

FULLBLOOD

1327546

IPU 41H

20 January 2020

SIBELLE DIRTY HARRY 25Z  
FGAF FRENCH ATTACK 010C  
VIRGINIAS JANE WEST

OAKVIEW POLLED WRANGLER  
LAKEVIEW MS WRANG 62B FF  
LAKEVIEW MS KODIAK 52N

VIRGINIA WALKER 97W  
SIBELLE GOLDA  
CHAMPS ROMANO  
VIRGINIA'S MS WEST PATTY  
BAR 5 P SA EVOLUTION 418S  
DLH MISS PIXIE 6P  
GJED KODIAK 83K  
LAKEVIEW MS HASALZ 5K

BW: 86. AdjWW: 668.

EPDs: CE: 2.5 BW: 5.2 WW: 79.7 YW: 112.7 MILK: 31.6 MCE: -0.2 MWWT: 71.5

Bred Apr 2 to Anchor D Outlook 255D 1219254. No exposure.

This is truly a sale feature. She's a French Attack daughter that shouldn't be leaving our place. She was only brought in three days before picturing as she was not intended to go to Simmsational. We had a problem with another heifer that was scheduled for Simmsational so we offered our best in 41H. This has been my favorite fullblood since she was a baby. Dark red, big goggles, pigmented teats, deep, very feminine and attractive – just a brood cow in the making. We sold a maternal sister, an Elevation daughter in last year's sale to Jake Bell, Ferme Forbell SENC from Quebec. They are very happy with her and I believe she's going into their donor program. We think this French Attack heifer has a great future ahead of her. These French Attack daughters are second to none. She is bred early to Outlook which should result in an outstanding calf whether a heifer or bull. We believe 41H will be a front pasture cow and eventually be in a donor program. She could quite possibly be the best fullblood female we've ever offered for sale.

**LaBatte Simmentals**

## IPU ZEGETTA 2H

POLLED FULLBLOOD P1327420 IPU 2H 03 January 2020

ANCHOR "T" METRO 4E  
ANCHOR "T" LEGEND 7H  
ANCHOR "T" HELGA 10Y

ANCHOR D RAPTOR 392C  
FGAF ZEGETTA 096E  
FGAF SHEENA 075A

METRO  
GISELA  
WESTDRUMS ANDREW  
ANCHOR "T" FRIEDA 2T  
VIRGINIA MAXIMUS  
ANCHOR D ZILEY 392Z  
FGAF ZEGNA 230R  
ANCHOR D SHEENA 138S

BW: 80. ActWW: 795.

CE: 11.6 BW: 2.6 WW: 78.4 YW: 111.3 MILK: 40.7 MCE: 8.1 MWWT: 79.9

**Bred April 27 to Fairview Philosophy 99E 1221002. No exposure.**

Another special heifer, a polled 100% Fleck heifer sired by the great Anchor "T" Legend 7H. It's very rare now to find Legend progeny. And polled and 100% Fleck is a bonus. We purchased her mother from Ferme Gagnon as a bred heifer and she was the high seller that year. She was carrying this great Legend female inside her. 2H is dark cherry red, very attractive and broody, smooth polled, setting up a really nice udder and has a super disposition. Bred to the Fairview Philosophy bull the resulting calf could be homo polled. Our Philosophy calves were born very easily this spring and are very saleable. We think there is a world of opportunity in this heifer and she has a great future ahead of her.



LaBatte Simmentals

## IPU PP MS CANON 77H

SCURRED FULLBLOOD  
S1327637 IPU 77H 26 January 2020

STARWEST POL BLUEPRINT  
SUNNY VALLEY CANON 86E  
SUNNY VALLEY TRINITY 53Z

DOUBLE BAR D ECLECTIC 34Y  
LAKEVIEW MS ECLEC 87B FF  
LAKEVIEW MS PRESIDENT 32T

ANCHOR "T" RUSTY 59G  
PHSHOMOZYGOUSXCEPTIONAL  
ANCHOR D VIPER 103W  
SUNNY VALLEY TRINITY 70T  
DORA LEE ECLIPSE FF9R  
SILVERLAKE TERRA  
SUNNYVALLEY PRESIDENT 55P  
LAKEVIEW MS HASALZ 4K

BW: 94. AdjWW: 633.

CE: 5.3 BW: 4.8 WW: 71.3 YW: 102.7 MILK: 36.1 MCE: 5.0 MWWT: 71.8

**Bred April 6 to Anchor D Outlook 255D 1219254. No exposure.**

A really attractive Sunny Valley Canon daughter that is polled-scurred, deep and angular, very nice fronted, and is going to make a really nice cow. These Canon females and bulls are turning out very good. He puts the polled heads on them all, and they have lots of substance, muscle and style. He himself is stylish and heavy muscled. We're really happy with our Anchor D Outlook calves. They come easy, are very dark red and pigmented, and have lots of style and substance. We think this mating with the Canon daughter and Outlook should work very well.



Sunny Valley Canon 86E



LaBatte Simmentals

## IPU 1E'S MS FRENCH ATTACK 116H

FULLBLOOD 1327780 IPU 116H 01 February 2020

SIBELLE DIRTY HARRY 25Z  
FGAF FRENCH ATTACK 010C  
VIRGINIA'S JANE WEST

CROSSROAD RADIUM 789U  
IPU RADIANCE 1E  
LAKEVIEW MS DAKOTA 43CPFF

VIRGINIA WALKER 97W  
SIBELLE GOLDA  
CHAMPS ROMANO  
VIRGINIA'S MS WEST PATTY  
MF MR. EVAN 14P  
CROSSROAD PANDITA 308P  
SUNNY VALLEY DAKOTA 9Z  
LAKEVIEW MS WYATT 65Z FF

BW: 96. AdjWW: 675.

CE: 3.1 BW: 6.5 WW: 82.0 YW: 115.8 MILK: 33.2 MCE: -0.4 MWWT: 74.2

**Bred May 5 to Fairview Philosophy 99E 1221002. No exposure.**

Another French Attack daughter out of a really good young Crossroad Radium daughter. These French Attack females make excellent producing cows. They are great uddered, and have lots of volume and milk. Wish we had lots more of them. This 116H heifer is deep and angular with lots of pigment and is setting up an excellent udder. She's easy doing and very, very broody. I think a polled bull or heifer out of this mating should be very interesting and very marketable.



LaBatte Simmentals

FGAF French Attack 010C



LaBatte Simmentals

WLB Top Tier 456G



## IPU 19F POCAHONTAS 34H

POLLED PUREBRED PG1327535 IPU 34H 17 January 2020

W/C LOADED UP 79C  
**BLACK GOLD APPROVAL 71E**  
RF CERTAINLY FLIRTIN 532C

BGS/BM CAPTAIN SCREAM 63D  
**IPU 68M POCAHONTAS 19F**  
IPU RED POCAHONTAS 68M

W/C LOADED UP 1119Y  
MISS WERNING KP 8543U  
SVS CAPTAIN MORGAN 11Z  
RF CERTAINLY FLIRTIN 202Z  
SVS CAPTAIN MORGAN 11Z  
RF SCREAM 215Z  
HART RED CHIEF J242  
KAPPES JADE J144

BW: 84. AdjWW: 663.  
CE: 8.8 BW: 3.3 WW: 74.1 YW: 105.5 MILK: 24.3 MCE: 4.3 MWWT: 61.4

**Bred April 3 to WLB Top Tier 456G 1288193. No exposure.**

A cherry, dark red daughter of the Black Gold Approval 71E bull and a granddaughter of the great Pocahontas 68M cow. Pocahontas 68M, Pocahontas 52N, Pocahontas 105L and Pocahontas 2Y have been the core and success of our red Simmental program. They are all Hart Red Chief daughters that have been the backbone of our red cattle. They are producers! The mother of 34H is a Captain Scream daughter of 68M. We have four full sisters, all F's, and all producers. 34H should carry on the legacy of the Pocahontas families. She is cherry, cherry dark red, very deep bodied, feminine and is a brood cow in the making. Mated to the super baldy bull Top Tier should be very exciting.



LaBatte Simmentals



## IPU REVLOON'S POCAHONTAS 27H

POLLED PUREBRED PG1327523 IPU 27H 17 January 2020

TNT BOOTLEGGER Z268  
**IPU 2Y DILLINGER 80B**  
IPU 52N MS POCAHONTAS 2Y

BGS/BM CAPTAIN SCREAM 63D  
**IPU REVLOON'S POCAHONTAS 130F**  
IPU 37A MS REVLOON 90C

DCR MR MOON SHINE X102  
TNT MISS W70  
SPRINGCREEK LINER 56U  
IPU RED POCAHONTAS 52N  
SVS CAPTAIN MORGAN 11Z  
RF SCREAM 215Z  
KUNTZ SHERIFF 8A  
IPU 225X MS. HORIZON 37A

BW: 72. AdjWW: 686.  
CE: 12.5 BW: 1.0 WW: 87.4 YW: 126.6 MILK: 27.1 MCE: 7.7 MWWT: 70.8

**Bred April 4 to WLB Top Tier 456G 1288193. No exposure.**

Homo polled by parentage. It is a rarity that we are selling an IPU 2Y Dillinger 80B daughter and she's a good one. Right from a young age this heifer has been very good and is mothered by a very broody, moderate Captain Scream first calf heifer. There's a little bit of linebreeding here as you'll see the Pocahontas 52N, 105L and 2Y females back in the pedigree of this great heifer. What an exciting calf this should be sired by the heifer specialist Top Tier. He doesn't just calve good, his progeny are very good. Some of the best bulls and heifers in our pens are sired by him. Top Tier's mother was the high selling female at the great WLB Dispersal last year selling to Anchor D Simmentals. Ask Danny what he thinks of her. Add Top Tier's mother with the Pocahontas cow families and the results should be very interesting.



LaBatte Simmentals



## IPU 266Z'S MS MERCEDES 132H

POLLED PUREBRED PG1327813 IPU 132H 04 February 2020

KUNTZ SHERIFF 8A  
**IPU RED DEPUTY 25C**  
IPU 56U MS. RED LINER 81A

TNT RED MERCEDES S293  
**IPU MS. MERCEDES 266Z**  
IPU RED POCAHONTAS 61P

KUNTZ MARSHALL 12Y  
PEACOCK'S LI'L NETTIE 23Y  
SPRINGCREEK LINER 56U  
ASR MS BLACK DESI W9154  
TNT GUNNER N208  
TNT MISS ELLIE M19  
HART RED CHIEF J242  
RED ANGUS/RED ANGUS

BW: 94. AdjWW: 637.  
CE: 4.4 BW: 4.3 WW: 75.8 YW: 119.3 MILK: 25.3 MCE: -0.9 MWWT: 63.2

**Bred April 3 to WLB Top Tier 456G 1288193. No exposure.**

These Red Deputy females make very good cows. All the people who have them speak very highly of them. They are broody producers and are great uddered. This is Lynlee's heifer from a great old Mercedes cow. She was one of his original Simmentals that again goes back to a Hart Red Chief daughter. This heifer is really stylish, feminine, broody and structurally very sound. We like her a lot and mated to Top Tier, with a red baldy calf at side she would be very competitive in the show ring or just a good front pasture cow.

## IPU 21E'S MS BLUE MOON 90H



BLACK POLLED BPTG1327683 IPU 90H 28 January 2020

RCC/TCF LINE DRIVE M181  
SPRINGCREEK LINER 56U  
NEVAS L93

RF/MCC/CD HIGH IDLE 517C  
DEEG MS BLUE MOON 21E  
DEEG MS 58B

HC POWER DRIVE 88H  
BOZ SWEET TEMPTATION  
TNT BLACK SHADOW J30  
NEVAS BLACK FOOT H819  
WHEATLAND HIGH OCTANE169Y  
AJE/JF ANT JOYS ELEGANCE  
NCB COBRA 47Y  
COL D BAR C GLOW 949W

BW: 86. AdjWW: 694.

CE: 5.8 BW: 4.1 WW: 86.4 YW: 132.3 MILK: 32.6 MCE: 5.7 MWWT: 75.8

**Bred April 10 to Skors High Roller 34C 1152822. No exposure.**

Homo polled by parentage. Again a special lot to start out our black section. A Springcreek Liner 56U daughter out of a blaze faced High Idle dam that ourselves and Circle 7 Ranch purchased out of the Friday Night Lights sale from Deeg Simmentals for \$32,000 where she was one of the feature lots. We bred her and IVF collected her resulting in five embryos and three full sister Liner 56U heifer calves were born. We sold one in the spring at our bull sale to Stephens Farms, have retained one, and are offering this beautiful 56U daughter in Simmsational 2021. I think the industry knows how good the Liner 56U daughters are and mothered by the exceptional Blue Moon cow, 90H should have a bright future.



Deeg Ms Blue Moon 21E

LaBatte Simmentals & Circle 7 Ranch

## IPU 97E'S BLACK SATIN 159H



BLACK POLLED BPG1327846 IPU 159H Twin 09 February 2020

WHEATLAND FINAL AFFAIR  
WHEATLAND BENTLEY 630D  
WHEATLAND LADY 72X

MRK PRIORITY 3C  
IPU 72A BLACK SATIN 97E  
IPU MS. BLACK LOTTO 72A

STF ROYAL AFFAIR Z44M  
WHEATLAND LADY 212Z  
T178 HR  
WHEATLAND LADY 637S  
MR CCF VISION  
LRX MS BLACK 91A  
SPRINGCREEK LOTTO 52Y  
D BAR C BLK SATIN 680S

BW: 82. AdjWW: 755.

CE: 6.7 BW: 3.9 WW: 87.7 YW: 128.7 MILK: 25.3 MCE: 5.7 MWWT: 69.2

**Bred April 17 to Skor's High Roller 34C 1152822. No exposure.**

A beautiful, thick made Wheatland Bentley daughter out of a black baldy Priority daughter whose full sister sold in our 2020 Bull Sale for \$30,000 to KT Ranches. The D Bar C Black Satin cow family has been very good for us in our black program. When we sold the old original Satin cow she was 12 or 13 years old and still had a perfect udder and she has passed that on to her daughters. This baldy Bentley heifer is an eye catcher, is thick made and easy doing, has a great cow family, and is mated early to the Skor's High Roller bull. We've been so impressed with the High Roller progeny we've seen around the country. At the WLB Dispersal last year, the High Roller group of bred heifers were exceptional and the high seller was a High Roller daughter. The 159H heifer will be homo polled tested by sale time.



full sister to dam IPU Black Satin 13G

LaBatte Simmentals

## IPU 3D FOOLISH BEHAVIN 47H



BLACK POLLED BPG1327577 IPU 47H 21 January 2020

WHEATLAND FINAL AFFAIR  
WHEATLAND BENTLEY 630D  
WHEATLAND LADY 72X

WHEATLAND BULL 680S  
GREYLEDGE FOOLISH BEHAVIN  
GREYLEDGE NAUGHTY BEHAVIN

STF ROYAL AFFAIR Z44M  
WHEATLAND LADY 212Z  
T178 HR  
WHEATLAND LADY 637S  
WHEATLAND BULL 131L  
WHEATLAND LADY 351N  
TNT TANKER U263  
X-T RED UPTOPIA 60U

BW: 86. AdjWW: 698.

CE: 4.7 BW: 4.3 WW: 87.2 YW: 131.4 MILK: 22.4 MCE: 2.7 MWWT: 66.0

**Bred April 13 to Skor's High Roller 34C 1152822. No exposure.**

This is the best set of black heifers we believe we've sold at Simmsational. These three heifers are like peas in a pod. If you were judging them, you could place them in any order and you wouldn't be wrong. Over the years we've become big believers in cow families. That's why we purchased the mother of this heifer from Greyledge Simmentals. We have always admired the X-T Uptopia cow family and her progeny. We finally had the luck to get one of her daughters and she has not disappointed. This beautiful Bentley daughter has always been one of our favorites. She's been a standout from a young age. She's thick, easy doing, very angular, broody and attractive – the kind we ourselves like to buy.



LaBatte Simmentals

**11*****EAST POPLAR BWF SUZY 7H***

BLACK POLLED PUREBRED

BPG1330545

EPS 7H

10 January 2020



LLW Card True North G71



LFE TRIUMPH 816A  
**LFE NIGHT HAWK 3013D**  
 LFE RRS CIARA 2158Z  
  
 W/C LOADED UP 1119Y  
**EAST POPLAR BWF SUZY 843F**  
 EAST POPLAR SUZY 413Z

LFE BEER MONEY 811Y  
 LFE BISS BS SUNSHINE 609X  
 LFE PUNK 407U  
 RRS OBSESSION 87T  
 REMINGTON LOCK N LOAD 54U  
 AUBREYS BLACK BLAZE III  
 R PLUS 251X  
 EAST-POPLAR SUZY 8S

**Bred AI April 4 to LLW Card True North G71 BPG1361732. Safe. No exposure.**

Here is a stylish made Night Hawk heifer who has really impressed us ever since she was a calf. She really catches your attention on the move, has a great disposition and has perfect goggle eyes as a bonus. She not only has a lot of hair, but a lot of great hair that makes me think she should have seen a show ring. Bred up early to the outcross True North bull should make for an exciting black baldy calf in January!

***East Poplar Simmentals***

BW: 85. EPDs: CE: 12.0 BW: 1.6 WW: 77.9 YW: 114.5 MILK: 22.4 MCE: 7.0 MWWT: 61.4

**12*****EAST POPLAR BOBBY 102H***

BLACK POLLED PUREBRED

BPG1369961

EPS 102H

21 February 2020



IPU RED DEPUTY 25C  
**IPU LIEUTENANT 24E**  
 IPU MS. HORIZON 21A  
  
 HARVIE JDF WALLBANGER111X  
**ERIXON LADY 38B**  
 EDN NIKA 37N

KUNTZ SHERIFF 8A  
 IPU 56U MS. RED LINER 81A  
 MAF R HORIZON 7Y  
 IPU MS. RED ESSENCE 72W  
 SHS ENTICER P1B  
 JDF PEPSI 61U  
 PVF-BF BF26 BLACK JOKER  
 EDN MISS 67F

**Bred AI April 4 to LLW Card True North G71 BPG1361732. Safe. No exposure.**

This is a heifer who we are sad to see go, but are proud to bring to town. 102H is a beautifully made Lieutenant daughter who has a lot to offer. She is the natural calf off our donor cow, Erixon Lady 38B, who we have flushed a few different ways and she consistently puts a tonne of body and rib into her progeny, but also a puppy dog attitude. This is a powerful heifer, but still maintains her femininity and balance. She looks to be setting down a beautiful udder and we feel she will make an impact on her new owner's herd.

***East Poplar Simmentals***

BW: 101. EPDs: CE: 7.5 BW: 4.5 WW: 86.0 YW: 128.8 MILK: 25.2 MCE: 2.0 MWWT: 68.2

**13*****EAST POPLAR SHOWGIRL 1H***

POLLED PUREBRED

PG1330540

EPS 1H

01 January 2020



IPU RED DEPUTY 25C  
**IPU LIEUTENANT 24E**  
 IPU MS. HORIZON 21A  
  
 LFE VEGAS 3145A  
**EAST POPLAR 68M SHOWGIRL 716E**  
 IPU RED POCAHONTAS 68M

KUNTZ SHERIFF 8A  
 IPU 56U MS. RED LINER 81A  
 MAF R HORIZON 7Y  
 IPU MS. RED ESSENCE 72W  
 LFE BELLARIO 529X  
 LFE RS AMBER 2015R  
 HART RED CHIEF J242  
 KAPPES JADE J144

**Bred AI April 4 to Black Gold Approval 71E PG1221918. Safe. No exposure.**

If you like them deep bodied and broody take a look at this heifer! This Lieutenant daughter is a perfect example of why we continue to use him in our program. 1H comes from a long line of high production cows. Her dam, East Poplar 68M Showgirl 716E, is a beautiful, well balanced cow with a perfect udder. Her maternal granddam, Pocahontas 68M, has put multiple high selling daughters and granddaughters through this sale. Performance and predictability is built into this heifer.

***East Poplar Simmentals***

BW: 90. EPDs: CE: 5.4 BW: 4.8 WW: 79.1 YW: 116.6 MILK: 22.1 MCE: 1.2 MWWT: 61.7

**14*****EAST POPLAR KNOCKOUT 16H***

POLLED PUREBRED

PG1369960

EPS 16H

12 January 2020



*Black Gold Approval 71E*



SVS BROOKS 669D  
**SUNNY VALLEY PRIDE 36F**  
 SUNNY VALLEY PRIDE 27Z  
  
 CROSSROAD TSUNAMI 17C  
**EAST POPLAR KNOCKOUT 833F**  
 EAST POPLAR KNOCKOUT 630D

MRL RED WHISKEY 101B  
 SVS RED SARA 92X  
 SVS SCOUT 25X  
 SUNNY VALLEY MS TONI 45T  
 SVS SCOUT 18A  
 CROSSROAD AURA LEE 414A  
 CHAMPS BRAVO  
 M&S MISS KNOCKOUT 12R

**Bred AI April 4 to Black Gold Approval 71E PG1221918. Safe. No exposure.**

This is a long bodied, easy fleshing female with a bit of Fullblood genetics on the bottom of her pedigree. 16H is sired by our walking herdsire, Sunny Valley Pride 36F, who is a maternal sibling to the bred heifer Libke's sold for \$12,000 in last year's Simmsational. We feel her mating to Black Gold Approval 71E will complement her nicely. We have used him on our heifers for a few years now and have been impressed with the combination of calving ease, growth and style he has put into his progeny.

***East Poplar Simmentals***

BW: 80. EPDs: CE: 10.9 BW: 2.1 WW: 69.3 YW: 101.5 MILK: 31.8 MCE: 7.0 MWWT: 66.4

**15****DESS RUBY SUE 33H**

POLLED PUREBRED

PTG1333630

DESS 33H

12 January 2020



CDI AUTHORITY 77X  
 SKORS CHALLENGER 31E  
 SKORS RED FORTUNE 176Y

SUNNY VALLEY WISE GUY 80W  
**PWK MS RUBY 18U 52Y**  
 PWK MISS RUBY 10R 18U

NF TRUMP S582  
 CDI MS CROCKET 88T  
 SHS ENTICER P1B  
 SKORS MS FORTUNE 141T  
 RLA REDSTREAM 152S  
 SUNNY VALLEY MS TONI 45T  
 WHEATLAND BULL 636S  
 PWK MISS RUBY 10R

**Bred April 3 and 13 to Black Gold Approval 71E PG1221918. Ultrasound safe June 18: 75 days. Exposed May 22 to June 15 to DESS Hollywood 32H PG1334139.**

Homo Polled. Non Diluter. A pair of flushmates from the Challenger X PWK 52Y embryos we purchased from Beechinors at the National Trust sale. PWK 52Y was the high seller from the Workman dispersal a few years back. 33H's mating to Black Gold Approval should produce a very exciting calf this winter.

*Storebo Farms*

BW: 86. ActWW: 834.  
 EPDs: CE: 8.7 BW: 2.7 WW: 71.5 YW: 110.0 MILK: 30.7 MCE: 6.1 MWWT: 66.5

**16****DESS RUBY MAE 34H**

POLLED PUREBRED

PTG1332834

DESS 34H

18 January 2020



CDI AUTHORITY 77X  
 SKORS CHALLENGER 31E  
 SKORS RED FORTUNE 176Y

SUNNY VALLEY WISE GUY 80W  
**PWK MS RUBY 18U 52Y**  
 PWK MISS RUBY 10R 18U

NF TRUMP S582  
 CDI MS CROCKET 88T  
 SHS ENTICER P1B  
 SKORS MS FORTUNE 141T  
 RLA REDSTREAM 152S  
 SUNNY VALLEY MS TONI 45T  
 WHEATLAND BULL 636S  
 PWK MISS RUBY 10R

**Exposed May 7 to June 15 to DESS Hollywood 32H PG1334139. Observed Bred May 8. Ultrasound safe June 18: 40 days.**

Homo Polled. Non Diluter. Like her flushmate, 34H is a heifer who we had no intention of selling but we purchased a new herdsire this spring with similar genetics which made us more comfortable making these heifers available. 34H is bred to DESS Hollywood who is a red, blaze face, Blue Chip x Sheriff son who we are excited to retain in our program. Hollywood is a homo polled, non diluter who we feel will work in the heifer pen.

*Storebo Farms*

BW: 97. AdjWW: 665.  
 EPDs: CE: 8.7 BW: 2.7 WW: 71.5 YW: 110.0 MILK: 30.7 MCE: 6.1 MWWT: 66.5

# 17

## DESS BATTLE GIRL 208H

POLLED PUREBRED

PG1332768

DESS 208H

01 February 2020



DESS Red Missile 11E



MRL MISSILE 138C  
**DESS RED MISSILE 11E**  
DESS TANKER 10A  
  
MAF BATTALION 174B  
**DESS BATTLE GIRL 151D**  
BDSF EDITION 41A

COME AS U R RED ROCKET  
MRL MISS 2423Z  
TNT TANKER U263  
JONESY'S PRINCESS 35P  
MAF R HORIZON 7Y  
IPU 68M POCAHONTAS 177Y  
MRL FIRST EDITION 147U  
DESS WARRIOR 30W

**Bred April 8 to Black Gold Approval 71E PG1221918. Ultrasound safe June 18: 75 days. Exposed May 14 to June 15 to DESS Hollywood 32H PG1334139.**

Homo Polled. 208H is a tank of a heifer. She has excellent depth of body and spring of rib. She comes from a strong cow family as her mother has one of the top bulls in the pen this year. Take a look at her, you will not be disappointed.

*Storebo Farms*

BW: 92. AdjWW: 640.

EPDs: CE: 1.6 BW: 6.2 WW: 83.1 YW: 117.2 MILK: 25.2 MCE: 1.3 MWWT: 66.8

# 18

## DESS LILA 10J

POLLED FULLBLOOD

P1369927

DESS 10J

22 January 2021



maternal sister DESS Lila 1G



OAKVIEW EXCEED 952E  
**OAKVIEW GUNNER 90G**  
OAKVIEW BONITA 90B  
  
ANCHOR D VIPER 103W  
**BEE LILA 452B**  
VIRGINIA MS LISA 38Y

ALLM COLOSSAL 25U  
DFM 22P  
SUNNY VALLEY DAKOTA 9Z  
RENDEZVOUS MS DRACO 99Z  
DOUBLE BAR D MAESTRO 100S  
PRL LOPEZ 147L  
CROSSROAD TUXEDO 222T  
VIRGINIA MS RENEE 49W

**Open.**

Full Fleckvieh. Homo Polled. Non Diluter. 10J is a heifer we are excited to offer up this year. I could write a book about how much we like this heifer. Her mother, BEE Lila 452B, raised a high selling bred last year to Johnson Ranching. She entered our donor program this spring and we are anxiously awaiting more of her progeny. 10J's sire is a ALLM Colossal grandson that Glenn Norton selected for us from Oakview Simmentals in Manitoba. He has provided us with a nice group of calves and 10J is the first to be offered up for sale.

*Storebo Farms*

BW: 91.

EPDs: CE: 4.0 BW: 4.8 WW: 70.0 YW: 107.4 MILK: 37.1 MCE: 2.0 MWWT: 72.1

**19****CCCC RED DANCER 42H**

POLLED PUREBRED

PG1318792

SLJ 42H

18 January 2020



35R  
RFS RED IRON T20  
RF RAUL

ERIXON CROSSFIRE 43B  
CCCC RED KALEA 95F  
CCCC RED VENTURA 23D

BW: 99. AdjWW: 762. AdjYW: 1085.  
EPDs: CE: 10.2 BW: 2.7 WW: 69.9 YW: 96.9 MILK: 26.6 MCE: 8.1 MWWT: 61.6

HOOKS SHEAR FORCE 38K  
HOOKS KITTY 150J  
RF RED MACK K14  
RFS MISS M201  
IPU DIABLO 41Y  
ERIXON LADY 2P  
LCHMN BODYBUILDER 7303F  
CLAYHILL PENNY 20W

Bred AI April 3 to WS Epic E152 PTG1237011. Exposed April 17 to May 19 to WLB Bull 42Z 476F PG1240118. Observed bred April 22. Preg checked safe July 8 safe to AI date in vet's opinion.

Homozygous polled. Dancer is a deep bodied, soggy middled, fancy performance female. She goes back to Hart Red Chief, Bodybuilder and Crosby on the bottom side. Penny 20W, her great granddam, came in with her 11th calf this fall and is bred back for a January calf again next year. Red Iron calves are outstanding and most of mine have gone through this sale. Dancer's dam, Kalea 95F, was shown at Agribition as a calf and stood 3rd in a very strong class.

*Coulee Crossing Cattle Co.*

**20****CCCC RED APPLE 68H**

POLLED PUREBRED

PG1316568

SLJ 68H

27 January 2020



ERIXON CROSSFIRE 43B  
CCCC RED FOXFIRE 51F  
CLAYHILL RED FANCY 66C

ELLINGSON IDEAL X13  
CCCC BANANA 33B  
CLAYHILL RED WALTZ 32U

BW: 118. AdjWW: 745. AdjYW: 1105.  
EPDs: CE: 4.6 BW: 5.0 WW: 85.1 YW: 131.2 MILK: 26.9 MCE: 5.6 MWWT: 69.4

IPU DIABLO 41Y  
ERIXON LADY 2P  
ERIXON LAD 43Z  
CLAYHILL FANCY PANTS 32S  
THSF FREEDOM 300N  
ELLINGSON POWERLINE S681  
CCCC RED SUNDOWN 01N  
CLAYHILL TWO-STEP 11J

Bred AI March 30 to WS Epic E152 PTG1237011. Exposed April 17 to May 19 to WLB Bull 42Z 476F PG1240118. Preg checked safe to AI date July 8.

Apple has been a stand out since birth. Soft sided, deep bodied, feminine and fancy, and she carries that money stripe. Her dam has put two females in herd, one heifer sold private treaty into a starter purebred herd and a female through this sale to LaBatte Simmentals. Out of my high selling bull in 2019, all his calves were outstanding. She goes back to Freedom, Stubby and Crosby. Her sire is a paternal sibling to the dam of Dancer 42H.

*Coulee Crossing Cattle Co.*

**21****CCCC BLACK RUST 3J**

BLACK POLLED PUREBRED

BPTG1347618

SLJ 3J

06 January 2021



NCB COBRA 47Y  
**NGDB STRUCTURE 34D**  
 NGDB LOUISE 411 B  
  
 NUG ROYAL RED 324A  
**RUST MISS 6105D**  
 RF SCREAM 215Z

LFE VIPER 455U  
 NCB MISS DREAM 22T  
 DRAKE POKER FACE 2X  
 NGDB 204Z  
 LFE BLACK LAKOTA 385W  
 TRIPILE C SMARTY PANTS R  
 MR HOC BROKER  
 RF SCREAM 39X

**Open.**

Homozygous Polled. Black Rust comes from a set of embryos that I bought out of the Agribition sale. She is an outstanding individual, big bodied, hairy, deep, feminine and thick. Her pedigree reads like a who's who of the Simmental breed. Structure, Cobra, Poker Face, Royal Red and Hoc Broker are bulls all close up in her pedigree, not to mention the dam of Captain Scream, RF Scream 215Z. All these heifers were deemed untouchable at the start of summer, but the inability to find relatively inexpensive feed has caused this opportunity. All of the heifers will be hard to part with, but Black Rust is going to be especially hard to let go.

***Coulee Crossing Cattle Co.***

BW: 105. AdjWW: 757.

EPDs: CE: 5.4 BW: 4.6 WW: 98.6 YW: 151.8 MILK: 22.5 MCE: 5.3 MWWT: 71.8

**22****CCCC RED MANGO 38J**

POLLED PUREBRED

PG1356358

SLJ 38J

21 January 2021



MR NLC UPGRADE U8676  
**CCCC BLK BASES LOADED 36E**  
 KOP MS ULTIMATE 10X  
  
 NUG ROYAL RED 324A  
**CCCC RED MANGO 13F**  
 CCCC BANANA 33B

ELLINGSON LEGACY M229  
 MS NLC MOJO S6119 B  
 IPU ULTIMATE 3U  
 KOP MS NORTHERN 18U  
 LFE BLACK LAKOTA 385W  
 TRIPILE C SMARTY PANTS R  
 ELLINGSON IDEAL X13  
 CLAYHILL RED WALTZ 32U

**Open.**

Homozygous Polled. Mango is a calf that has been highly anticipated since last year. She has exceeded all expectations. Her second calf dam has done an incredible job raising this heifer while catching to an early embryo implant, and keeping great condition in the worst drought the area has seen. 38J's sire, Bases Loaded, is producing superior quality calves and was the sire to Willow 10G, my \$8250 high selling female last year to Walkerbrea Farms. Mango herself is deep bodied, wide based, soft sided, feminine, fancy and has hair to end all hair. Not to mention her sweet temperament. She also goes back to Banana 33B, the dam of the bred heifer, Apple 68H.

***Coulee Crossing Cattle Co.***

BW: 100. AdjWW: 712.

EPDs: CE: 5.9 BW: 4.8 WW: 91.1 YW: 140.8 MILK: 23.5 MCE: 4.1 MWWT: 69.1

# 23

## T33 MS HIGHLIGHT 1H

POLLED PUREBRED

PG1331295

RYS 1H

01 January 2020



X-T Red Doll 109C



SPRINGCREEK LINER 56U  
SPRINGCREEK BLUE CHIP 9D  
SPRINGCREEK TARA 111R  
  
DCR MR GAME WINNER A147  
**X-T RED DOLL 109C**  
X-T RED ACCEL 131X

RCC/TCF LINE DRIVE M181  
NEVAS L93  
MSR KANSAS TANK 235M  
SPRINGCREEK BROOKE 38L  
ERIXON GAME FACE 59Y  
DCR MS C PLUS X331  
IPU ACCELERATOR 92U  
X-T MISS BIGSKY 70N

BW: 96. ActWW: 920. ActYW: 1160.  
EPDs: CE: 3.6 BW: 5.4 WW: 91.8 YW: 136.1 MILK: 30.6 MCE: 4.9 MWWT: 76.5

Exposed April 1 to May 10 to Black Gold Advance 8D PG1178758. Observed bred April 6 and April 25. Preg checked safe to observed breeding.

Homo Polled. T33 Ms Highlight is a heifer that we feel has a lot of potential to do great things for her new owners. Every time we checked pastures this summer we were in awe over the amount of thickness she carries throughout her whole body. Udder quality should be outstanding as her mother's udder is flawless at 6 years of age. If disposition is high on your priority list she is definitely one to check out on sale day. On top of all of that she boasts a very strong set of EPDs. Don't miss the opportunity to make Ms Highlight your own on December 9th.

*Triangle 33 Simmentals*

# 24

## T33 MS HAVANNA 18H

POLLED PUREBRED

PG1324040

RYS 18H

22 January 2020



BJL Miss Mia 109D



SUNNY VALLEY LANCER 108Z  
**DOUBLE G DENALI 20D**  
MS DOUBLE G 72A  
  
MRL RED WHISKEY 101B  
**BJL MISS MIA 109D**  
SHAWACRES 38T

ACS EVERREADY 970W  
SUNNY VALLEY MS BEEF 45X  
BEECH BROS X-FACTOR 910X  
MISS DOUBLE G 27Y  
TNT BOOTLEGGERS Z268  
MRL MISS 677Y  
KWA POL EXCALIBUR 12N  
KLONDIKE 91J

BW: 98. ActWW: 860. ActYW: 1050.  
EPDs: CE: 5.4 BW: 5.7 WW: 93.8 YW: 142.4 MILK: 32.2 MCE: 4.1 MWWT: 79.1

Exposed April 1 to May 10 to Black Gold Advance 8D PG1178758. Observed bred April 2. Preg checked safe to observed breeding.

Hetero Polled. T33 Ms Havanna is a blaze face, eye catching Denali daughter. The EPD profile of Denali has sure passed down to Havanna as you can tell she is above average in most columns. We do expect that she will mature to be a larger framed cow, which should produce heavier weights in her progeny. The mating with Advance is one that we are really excited about because of the chances of the calf having some white on its face is very high. After four years of calving to Advance, his progeny are an impressive combination of calving ease and performance.

*Triangle 33 Simmentals*

**25****T33 MS JAZZLYN 11J**

BLACK POLLED PUREBRED

BPG1366692

RYS 11J

09 January 2021

*T33 Ms Georgia 2G**Black Gold Advance 8D*

NCB COBRA 47Y  
**BLACK GOLD ADVANCE 8D**  
 BLACKGOLD MS ADVANCE 48B

SVS CAPTAIN MORGAN 11Z  
**T33 MS GEORGIA 2G**  
 MISS R PLUS 1118Y

LFE VIPER 455U  
 NCB MISS DREAM 22T  
 LFE BS LEWIS 322U  
 BLCC MISS BROKER 101Z  
 HARVIE JDF WALLBANGER111X  
 SUNNYVALLEY BLK JENNA 88U  
 R PLUS BLACKEDGE  
 SNIDER'S MONTANA BLACK

**Open.**

Homo Polled and Hetero Black. It was a very hard decision whether or not to offer Jazzlyn up for sale, as she was our best black heifer from our 2021 calf crop. She has an outstanding pedigree behind her. Her maternal granddam came from the R Plus herd as the "pick of the heifers". Her maternal grandsire is SVS Captain Morgan who we all know by reputation. 11J carries a tremendous amount of thickness throughout. She strides effortlessly and lands sure footed with each step. Her dam, Ms Georgia 2G, outdid herself on raising her first calf.

BW: 80. AdjWW: 681.

EPDs: CE: 14.6 BW: 0.5 WW: 76.6 YW: 112.5 MILK: 22.3 MCE: 9.1 MWWT: 60.6

***Triangle 33 Simmentals*****26****T33 MS JACINTA 35J**

POLLED PUREBRED

PG1366723

RYS 35J

26 January 2021

*Springcreek Mistress 111C*

NCB COBRA 47Y  
**BLACK GOLD ADVANCE 8D**  
 BLACKGOLD MS ADVANCE 48B

SPRINGCREEK GOLD STANDARD  
**SPRINGCREEK MISTRESS 111C**  
 SPRINGCREEK MISTRESS 121Z

LFE VIPER 455U  
 NCB MISS DREAM 22T  
 LFE BS LEWIS 322U  
 BLCC MISS BROKER 101Z  
 SPRINGCREEK ALL IN 155Y  
 SPRINGCREEK GOLDY 135W  
 KOP CROSBY 137W  
 SPRINGCREEK BLK TESS 25T

**Open.**

Homo Polled. T33 Ms Jacinta is a heifer that is stamped with the typical white face that Advance puts on his calves. Her dam is a herd building cow that produces very consistent offspring for us year after year. The cow/calf picture really shows off the quality of the dam's udder and body style which should pass down to 35J. With Jacinta's high calving ease EPD, selecting a breeding mate will leave you with many options.

BW: 85. AdjWW: 663.

EPDs: CE: 11.5 BW: 0.5 WW: 72.0 YW: 102.9 MILK: 20.1 MCE: 6.5 MWWT: 56.1

***Triangle 33 Simmentals***

# 27

## FAIRVIEW AURORA 100H

POLLED FULLBLOOD

P1333688

FDN 100H

11 February 2020



SBV Reputation 707F  
Fairview Payroll 19D



BEE PHANTOM 79B  
FAIRVIEW PAYROLL 19D  
TRIPLE F SERING 27S

ABR SIR ARNOLDS IMAGE  
FAIRVIEW IMAGE 99C  
STARWEST POL ARIEL

ANCHOR D VIPER 103W  
BEECH BRO SHE DEVIL 12S  
LBR METRO 37N  
SLS POL-PRINCESS 66P  
SIEGFRIED  
ABR SHINAGH VIOLET  
LHVS COMMANDER 59X  
PARVIEW'S MISS FROSTY 55X

BW: 90. AdjWW: 721. AdjYW: 1006.  
EPDs: CE: 9.3 BW: 3.3 WW: 68.6 YW: 100.8 MILK: 37.4 MCE: 7.3 MWWT: 71.7

Bred Apr 12 to SBV Reputation 707F P1276333. Preg tested safe. Exposed May 4 to June 16 to Fairview Theory 218H PT1325747.

Homo Polled. Full Fleckvieh. Non-Dilutor. Aurora is a deep sided, broad topped, attractive heifer we really like. She has the pedigree, pigment and power to leave her mark in her new herd. Her dam is a sister to our Philosophy bull who has been used in top fullblood herds across Canada. Her sire, Payroll, is a son of our Sering donor cow who has been a cornerstone of our Fleckvieh program. Our Payroll daughters have beautiful udders with small teats and ideal placement and Aurora looks to be setting up the same way. She is bred to the \$165,000 Reputation bull and there is a good chance of the calf being homo polled and heavy pigmented. Her dam had a Reputation heifer calf this year and she is a standout.

**Forden Fairview Farm Ltd.**

# 28

## FAIRVIEW BONITA 67H

POLLED PUREBRED

PG1329201

FDN 67H

22 January 2020



Crossroad Warrior 131F



CROSSROAD RED WALKER 52D  
CROSSROAD WARRIOR 131F  
CROSSROAD ABSOLUTE 386A

ACS LOUISVILLE 666S  
MISS FDN LOUISVILLE 79Y  
MISS FDN SHELBY 32S

CMS/BMD PAPARAZZI 205Z  
CROSSROAD U'LABELLE 793U  
CROSSROAD BARTENDER 380W  
CROSSROAD U'KON 774U  
LFE MR LEWIS 502N  
LFE FLORENCE 118M  
FDN NEVADA 89N  
MISS FDN NATASHA 88N

BW: 92. AdjWW: 687. AdjYW: 975.  
EPDs: CE: 4.3 BW: 6.0 WW: 77.2 YW: 111.1 MILK: 28.7 MCE: 4.5 MWWT: 67.3

Bred Apr 19 to Fairview Sherman 61H PG1333828. Preg tested safe. Exposed May 4 to June 16 to Rendezvous Eclipse 366G BPG1293890.

Homo Polled. Non-Dilutor. We think this dark red Warrior daughter is very special and she is hard to part with. She is broody, deep bodied with lots of capacity and is setting up a beautiful udder just like her dam. We only got a couple daughters off Warrior the first year and have retained several more this fall as we are really high on them. Mated to Fairview Sherman, our powerful, red baldy, MRL Sleep Easy son, who was a high seller at our bull sale this spring. Her homo-polled calf will be exciting and there is a good chance it will be a baldy.

**Forden Fairview Farm Ltd.**

# 29

## FAIRVIEW NATASHA 42H

BLACK POLLED PUREBRED

BPG1333678

FDN 42H

16 January 2020



Fairview Sherman 61H



MRL DISCOVERY 21A  
MRL AVENGER 19C  
MRL MISS 305T

SVS REDSTREAM 60X  
FAIRVIEW MS REDSTREAM 97B  
FDN WILMA 36W

BW: 86. AdjWW: 648. AdjYW: 941.  
EPDs: CE: 6.1 BW: 3.9 WW: 70.4 YW: 110.3 MILK: 24.1 MCE: 4.6 MWWT: 59.3

MRL INTEGRITY 76Y  
TSN MS EDITION 55W  
BROOKS ABOVE PAR  
D BAR C LADY MIRROR 232M  
RLA REDSTREAM 152S  
3D MISS GJR 29U  
ACS LOUISVILLE 666S  
MISS FDN NUVELLE 98N



Bred Mar 31 to Fairview Sherman 61H PG1333828. Preg tested safe. Exposed May 4 to June 16 to Rendezvous Eclipse 366G BPG1293890.

Hetero Polled. Hetero Black. Natasha is an impressive, long bodied daughter of our MRL Avenger herdsire. She is fancy, feminine and carries that flashy blaze face. Her dam is a daughter of our Redstream herdsire, who was known in our program for making powerful, easy keeping, excellent uddered females that know how to produce. It is always hard letting a black blaze one go but we feel this one will go on to do great things for her new owner. We were fortunate to use Sherman on a small group of cows and heifers this spring before we delivered him to his new owners. His calves will be exciting and imagine the possibilities if she delivers a black baldy calf in early January.

**Forden Fairview Farm Ltd.**

# 30

## PHEASANTDALE LADY 51H

BLACK POLLED PUREBRED

BPG1307008

PTS 51H

07 January 2020



WELSH'S WARSAW 312Z  
HART STATE OF WAR 056C  
HART MISS 102A

PHEASANTDALE COBRA 54B  
PHEASANTDALE MS CHARMER 115F  
PHEASANTDALE MS BBF 161A

BW: 70. ActWW: 602.  
EPDs: CE: 12.8 BW: 0.1 WW: 78.8 YW: 120.9 MILK: 25.5 MCE: 7.6 MWWT: 64.9

FBFS WARSAW 068W  
WELSHS ROSIE 102W  
SKORS BLACK ENTICER 287Y  
HART MISS X534  
NCB COBRA 47Y  
PHEASANTDALE MS 124T  
TNT TANKER U263  
PHEASANTDALE MS 87W



LLW Card True North G71

Bred April 8 to LLW Card True North G71 BPG1361732. Exposed April 12 to June 3 to Pheasantdale Captain Black 58F BPG1262999.

We absolutely love this State of War female and obviously having a hard time parting with her but we felt that, when deciding to showcase females this fall, we couldn't leave her out of the offering. Lady 51H is an extremely powerful, black, blaze face female with a wide top, excellent spring of rib and is a female that is straight in her lines. We appreciate how she strides out on her sturdy foot and is perfect in her movement when she's in motion. We truly feel that this female will add a ton of depth to her progeny and will add value as a donor female in any herd. She is a female that is stacked genetically with NCB Cobra 47Y, TNT Tanker U263 and Hooks Shear Force on the bottom side. Her grand dam has produced three top end females that have been retained in our herd. She is serviced by the up and coming Simmental sire to watch out for, LLW Card True North G71, who is owned by our great friends at Wheatland Cattle Company and Semex. We truly believe this mating will be extremely valuable to her new owners in the future.

**Pheasantdale Cattle Company**

**31****PHEASANTDALE LADY 45H**

POLLED PUREBRED

PG1306916

PTS 45H

05 January 2020



Wheatland Affinity 8196F



SPRINGCREEK SPARK PLUG  
SPRINGCREEK FLASH 139E  
SPRINGCREEK AMANDA 62B

MRL RED FORCE 12U  
PHEASANTDALE MS RBF 54C  
PHEASANTDALE LADY B 253A

ANCHOR D VIPER 103W  
SPRINGCREEK BROOKE 68Z  
SPRINGCREEK LOTTO 52Y  
SPRINGCREEK LINNE 12U  
HOOKS SHEAR FORCE 38K  
MRL MISS 824S  
CROSSROAD BUCKSHOT 36W  
PHEASANTDALE MAVIS 15P

BW: 74. AdjWW: 558.

EPDs: CE: 10.7 BW: 1.2 WW: 61.9 YW: 98.1 MILK: 30.9 MCE: 8.1 MWWT: 61.9

**Bred March 23 to Wheatland Affinity 8196F PG1252370. Exposed April 12 to June 3 to Rainbowriver Rambler 43F PG1245503.**

Lady 45H is a cherry red, Springcreek Flash 139E daughter that we are having a hard time parting with as she clearly screams power, perfection and performance not only phenotypically but genetically as well. This powerful bred heifer is as flashy as she is deep and wide, you can't help but appreciate her bold spring of rib, strong topline and sturdy foot. Lady 45H is serviced by Wheatland Affinity 8196F, one of the most sought after red sons of the popular black sire CCLT Alliance. Affinity has an exceptional body build with an attractive look which will make this mating extremely valuable. We truly believe that Lady 45H is a sale feature you don't want to miss.

***Pheasantdale Cattle Company*****32****PHEASANTDALE LADY 16H**

BLACK POLLED PUREBRED

BPG1304229

PTS 16H

02 January 2020



OLF OTIS Y43  
PHEASANTDALE OTIS 14B  
PHEASANTDALE WILLOW 203Z

MRL 142D  
PHEASANTDALE MS 232F  
PHEASANTDALE MS BLK 41A

OLF ODIN U5  
OLF MISS GUNNER W8  
WHEATLAND BULL 932W  
PHEASANTDALE BLK SHOW 25T  
MRL BLAZER 42A  
MRL MISS 440X  
TNT TANKER U263  
PHEASANTDALE MS BRAVE 1X

BW: 88. ActWW: 774.

EPDs: CE: 8.6 BW: 4.5 WW: 86.7 YW: 130.5 MILK: 26.8 MCE: 8.1 MWWT: 70.2

**Bred March 28 to LLW Card True North G71 BPG1361732. Exposed April 12 to June 3 to Pheasantdale Captain Black 58F BPG1262999.**

Lady 16H is a very attractive baldy female that goes back to the great OFL Otis Y43 bull. She is a female that is very flashy in her make up and kind. Lady has excellent eye appeal, depth of body, spring of rib, and a sure foot under her that tracks well in her placement. She is serviced by the up and coming Simmental sire to watch out for, LLW Card True North G71, who is owned by our great friends at Wheatland Cattle Company and Semex. We truly believe this mating will be extremely valuable to her new owners in the future.

***Pheasantdale Cattle Company*****33****PHEASANTDALE LADY 50H**

POLLED FULLBLOOD

P1306926

PTS 50H

07 January 2020



FGAF Guerrero 810Y



DFM MARCUS 14M  
LRX HP ROCKET 23Y  
LRX MS ROCKET 3W

SU MAVERICK 367M  
PHEASANTDALE MS 111U  
PHEASANTDALE INTEREST 50G

GRINALTA'S GRIDIRON 403J  
DFM KATHLEEN 41K  
G-SEVEN POL ROCKET 12P  
LRX MARCY 40T  
ANCHOR "T" LEGEND 7H  
DD&E UNIVERSAL ESSENCE 36E  
MRL INVESTMENT 1E  
MISS BEST 754A

BW: 98. AdjWW: 579.

EPDs: CE: 2.2 BW: 6.9 WW: 72.3 YW: 101.3 MILK: 33.7 MCE: 1.0 MWWT: 69.9

**Bred March 22 to FGAF Guerrero 810Y P748277. Exposed April 12 to June 3 to Rainbowriver Rambler 43F PG1245503.**

75% Fleckvieh. We don't usually offer Fullblood/Fleckvieh females but Lady 50H is a fancy, double goggled, polled LRX Rocket 23Y daughter that we feel will add some width and depth to her progeny. She is a female that is extremely docile and gentle in her nature along with having a wide topline and great depth within her middle. Her dam, Pheasantdale MS 111U, is a female that has an absolute perfect udder and teat placement which she has passed along to her daughter.

***Pheasantdale Cattle Company***

**34****SUNNY VALLEY CAREY 61H**

POLLED PUREBRED

PTG1310474

WLLS 61H

27 January 2020



full brother Sunny Valley Gambler 84G

Ultra Miss Carey 44D



LFE BLOOD RUSH 833A  
**LFE AMBER JACK 385E**  
 LFE RS SHEILA 152B

WFL ABSOLUTE 51Y  
**ULTRA MISS CAREY 44D**  
 ULTRA MISS CAREY 30B

BW: 104. AdjWW: 796.

EPDs: CE: 4.2 BW: 5.8 WW: 85.7 YW: 130.8 MILK: 18.5 MCE: -0.7 MWWT: 61.4



Bred April 1 to Boundary Strut 155G PG1275858 and exposed April 17 to June 17 to same. Preg checked safe to April 1 breeding.

Homo Polled. Carey 61H is an exceptional heifer that has a lot going for her. She has the deep red color that we strive for. She is an extremely long bodied, beef heifer that is designed to produce bulls. A sound made female that is dropping a square udder. Her dam, Carey 44D, was one of the feature bred heifers in 2017 when we purchased her at FNL. She has developed into a huge volume beef cow. The flush of Carey to Amber Jack produced all dark red, quality calves with a couple feature bulls in our sale and more full sibs to 61H retained in our herd. The mating to Boundary Strut should be an excellent cross. He has proven to calve very well.

*Sunny Valley Simmentals***35****SUNNY VALLEY KARMA 68H**

POLLED PUREBRED

PG1310537

WLLS 68H

06 February 2020

Sunny Valley Deputy 68F



IPU RED DEPUTY 25C  
**SUNNY VALLEY DEPUTY 68F**  
 SUNNY VALLEY HOT TOPIC 24D

KWA RED ROCK 5T  
**SUNNY VALLEY KARMA 59D**  
 AJB LADY RED TUGBOAT 33B

BW: 88. AdjWW: 714.

EPDs: CE: 9.8 BW: 2.9 WW: 74.8 YW: 113.8 MILK: 24.4 MCE: 5.6 MWWT: 61.8



Bred April 4 and 23 to WHL Red Heat 1734E PGT1254838. Preg checked safe.

Homo Polled. Karma is a moderate framed heifer that is very complete. She is a broody beef heifer that moves very well and has that popular white blaze. She is sired by a Red Deputy son that we used a bit here in our program but due to an injury we only got a few calves. His females appear to be excellent which is no surprise as the Deputy daughters we have are all good and he is out of our Hot Topic cow family. Karma's dam is a heavy milking, Red Rock daughter that has a full sister to 68H in the replacement pen.

*Sunny Valley Simmentals*

**36****SUNNY VALLEY KASSIE 78H**

BLACK POLLED PUREBRED

BPG1310535

WLLS 78H

12 February 2020



Sunny Valley Kassie 58D

OVHF Tribute 138E



RUST BULL 66Z  
OVHF TRIBUTE 138E  
KOP MS CROSBY 2Z  
  
X-T RED BODACIOUS 3B  
SUNNY VALLEY KASSIE 58D  
SUNNY VALLEY KASSIE 84Z

WHEATLAND BULL 131L  
TNT MISS SADIE M68  
KOP CROSBY 137W  
BLCC MISS RED ROCK 83W  
MRL TRACKER 17Z  
TYMARC SEDUCTRESS 90W  
WESTFALL VOYAGER 721P  
SUN STAR KAREN 123X

Exposed May 1 to June 17 to Boundary Strut 155G PG1275858. Observed bred May 5. Preg tested safe to May 5 breeding.

Hetero Polled, Hetero Black. A smooth made, angular, deep bodied Tribute daughter that will make a very productive front pasture cow. Just like her dam and granddam she will be one that catches your eye when touring pastures. Good feet and udders are also what this cow family are known for. We have a full sister to 78H in the replacement pen. Kassie is mated to our calving ease herdsire, Boundary Strut, for a February baby.

**Sunny Valley Simmentals**

BW: 99. AdjWW: 756.

EPDs: CE: 6.9 BW: 5.0 WW 71.6: YW: 106.1 MILK: 27.4 MCE: 5.4 MWWT: 63.2

**37****SCSF RED CASH 42H**

POLLED PUREBRED

PG1345728

SCSF 42H

05 February 2020



WS Epic E152



MCINTOSH ALAMO 8B  
PRAIRIE WIND ALAMO 9E  
PRAIRIE WIND MISS 5C  
  
LFEISS BLACKADVANCE 426U  
SCSF RED CASH 37A  
LC BLACK 59T

NCB COBRA 47Y  
MCINTOSH TREASURE 23Y  
ERIXON RINGER 93Y  
PRAIRIE WIND LILY 13Z  
REMINGTON ON TARGET 2S  
LFE BILLY 80M  
IPU BLACK RESISTOL 193R  
LC BLACK 15P

Bred April 2 to WS Epic E152 PTG1237011. Exposed April 15 to June 28 to SCSF Restlessness 44H BPRS1347861 (7/8).

Red Cash is a female that is as wide topped as she is deep. She is extremely attractive in her head and neck as we move through to her bold spring of rib and great depth through her barrel. This female brings a great genetic package with names like LFEISS Blackadvance 426U and IPU Black Resistol 193R in her background.

**Silvercreek Simmentals**

BW: 110. AdjWW: 715. AdjYW: 995.

EPDs: CE: 2.8 BW: 6.2 WW: 88.0 YW: 133.5 MILK: 27.2 MCE: 1.1 MWWT: 71.2

**38****SCSF BLACK REWARD 29H**

BLACK POLLED PUREBRED

BPG1345725

SCSF 29H

21 January 2020



MCINTOSH ALAMO 8B  
**PRAIRE WIND ALAMO 9E**  
 PRAIRE WIND MISS 5C  
  
 WHEATLAND BULL 629S  
**SCSF BLACK REWARD 33E**  
 RF SHEZA SHAMELESS HUSSY

NCB COBRA 47Y  
 MCINTOSH TREASURE 23Y  
 ERIXON RINGER 93Y  
 PRAIRE WIND LILY 13Z  
 CNS DREAM ON L186  
 WHEATLAND LADY 228M  
 SS EBONYS INTUITION 802  
 CHUBS SHAMLESS HUSSEY

Bred April 2 to WS Epic E152 PTG1237011.Exposed April 15 to June 28 to SCSF Restlessness 44H BPRS1347861 (7/8).

Black Reward is a moderate female with lots of style and shape throughout from the top of her top head to the end of her tail. She is a female that is well balanced in her movement when out on the move. This wide topped, big barreled female is sure to add some style in her offspring. This beauty has great bloodlines with names like Wheatland Lady 902J on the top and SS Ebonys Intuition 802 on the bottom.

*Silvercreek Simmentals*

BW: 63. AdjWW: 568. AdjYW: 802.  
 EPDs: CE: 13.5 BW: -1.6 WW: 56.7 YW: 80.8 MILK: 25.8 MCE: 8.5 MWWT: 54.2

**39****SCSF CHLOE 33H**

BLACK POLLED PUREBRED

BPG1345730

SCSF 33H

24 January 2020



WHEATLAND TERMINATOR 202Z  
**SCSF KING JAMES 2F**  
 SCSF TAILGATER LADY 42C  
  
 SS/PRS TAIL GATER 621Z  
**SCSF CHLOE 20E**  
 MCINTOSH CHLOE 7Y

WHEATLAND PREDATOR 922W  
 WHEATLAND LADY 763T  
 SS/PRS TAIL GATER 621Z  
 GBF TAMMY 26Z  
 HTP/SVF DURACELL T52  
 KENCO MILEY COTTONTAIL  
 SAS T101 SWEET MEAT  
 IPU RED POCAHOTAS 139M

Bred April 2 to WS Epic E152 PTG1237011.Exposed April 15 to June 28 to SCSF Restlessness 44H BPRS1347861 (7/8).

Chloe 33H is a beautiful, blaze faced female that is extremely attractive in her makeup. She is a free moving female that is correct in her placement while in motion.

*Silvercreek Simmentals*

BW: 73. AdjWW: 523. AdjYW: 789.  
 EPDs: CE: 15.5 BW: -0.4 WW: 64.0 YW: 93.5 MILK: 17.2 MCE: 8.3 MWWT: 49.2

**40****X-T MISS RED HEPBURN 22H**

POLLED PUREBRED

PG1368107

LW 22H

01 April 2020



maternal sister  
X-T Red Rocket Girl 98E



CDI AUTHORITY 77X  
KWA ROOSEVELT 63F  
KWA MS ROCK 138Z

MRL SEISMIC 90Y  
X-T MISS SEISMIC 105B  
X-T RED ACCEL 133X

NF TRUMP S582  
CDI MS CROCKET 88T  
KWA RED ROCK 5T  
TLRS SASHA  
TNT POWER SURGE T404  
MRL MISS 863S  
IPU ACCELERATOR 92U  
X-T MISS LOTTERY 161N

Bred AI April 30 to WHF Limitless B011 PTG1199414. No exposure

This dark red, big bodied, very attractive female is going to be hard to see go. She just has that mother cow look and seems to be setting up a very nice udder, much like her dam 105B has. Many generations of our best maternal genetics stacked into the bottom side of this heifer's pedigree combined with the popular Roosevelt bull has produced a female that is very hard to pick a hole in. The 105B female has produced a high selling bred through Simmsational 2018 to Coulee Crossing.

**X-T Simmentals**

BW: 85. EPDs: CE: 4.0 BW: 5.4 WW: 82.4 YW: 125.9 MILK: 31.6 MCE: 2.4 MWWT: 72.8

**41****X-T BLACK JEWEL 12J**

BLACK POLLED PUREBRED

PENDING

LW 12J

28 March 2021



maternal sister X-T Debutante 10D



Open.

SPRINGCREEK LINER 56U  
IPU BLACK CINCH 95G  
TRI-R MS BLAKE 33B

WHEATLAND PREDATOR 922W  
TSN MS PREDATOR 12A  
TSN MS FORTUNE 47X

RCC/TCF LINE DRIVE M181  
NEVAS L93  
DRAKE POKER FACE 2X  
TRI-R MS MALIBU 26Z  
WHEATLAND BULL 680S  
WHEATLAND LADY 752 T  
SRS FORTUNE 500  
PWK MS LABEL 106P 3T

Huge potential in this striking heifer calf. Her sire, IPU Cinch, is a direct Liner 56U son out of a Poker Face dam. Maternally how could you write it much better. We have a large sire group by him this year and are very happy with the results both male and female. The TSN 12A cow is a huge bodied, sound made female that has been one of our most consistent top producers since she was purchased from Tyson. 12A's production so far is highlighted by the X-T Debutante 10D female that was a very popular and top selling bred through the 50th anniversary sale at Agribition to LaBatte's. We believe Jewel 12J will become a foundation female for her new owner.

**X-T Simmentals**

BW: 97. EPDs: CE: 7.5 BW: 3.4 WW: 76.2 YW: 114.3 MILK: 27.0 MCE: 3.7 MWWT: 65.1

**42****BOONS RED BOOTIE 8H**

POLLED PUREBRED

PG1341532

BOON 8H

19 January 2020

TNT BOOTLEGGER Z268  
**LAZY BAR-B BOOTIE 46C**  
 BOYNECREST MISS 70X 111Z

X-T RED BODACIOUS 3B  
**SUNNY VALLEY MISSY 88D**  
 SUNNY VALLEY MISSY 40Y

DCR MR MOON SHINE X102  
 TNT MISS W70  
 BOYNECREST BULLSEYE 89X  
 BOYNECREST MISSDESIGN 70X  
 MRL TRACKER 17Z  
 TYMARC SEDUCTRESS 90W  
 TNT GUNNER N208  
 RAINALTA RED HEMI 27R

BW: 98. AdjWW: 646. AdjYW: 1033.  
 EPDs: CE: 7.6 BW: 3.3 WW: 67.1 YW: 101.8 MILK: 24.5 MCE: 5.3 MWWT: 58.1

Exposed April 20 to June 3 to Little Perks Big Red 3721G PG1285709.  
 Observed bred April 22. Vet preg checked safe for a February calf.

A broody, liver red female with volume and capacity plus. Her dam was purchased here at Simmsational and has gone on to be one of our cornerstone females. She will demand your consideration sale day.

***Lazy Bar-B Simmentals***

Little Perks Big Red 3721G

**43****BOONS BOPEEP 21H**

POLLED PUREBRED

PG1341548

BOON 21H

30 January 2020

TNT BOOTLEGGER Z268  
**LAZY BAR-B BOOTIE 46C**  
 BOYNECREST MISS 70X 111Z

SUNNY VALLEY CASINO 55B  
**LAZY BAR B CASSIE 47D**  
 PRAIRIE WIND 56X

DCR MR MOON SHINE X102  
 TNT MISS W70  
 BOYNECREST BULLSEYE 89X  
 LFE RED CASINO 3036X  
 ERIXON LADY 67W  
 KWA LIMITED 71P  
 PRAIRIE WIND 112R

BW: 93. AdjWW: 680. AdjYW: 1021.  
 EPDs: CE: 7.3 BW: 3.2 WW: 71.5 YW: 106.6 MILK: 26.6 MCE: 4.7 MWWT: 62.4

Exposed April 20 to June 3 to Little Perks Big Red 3721G PG1285709. Vet preg checked safe for a February calf.

This young female has been a standout since birth. A very deep sided, easy doing female that has been my favorite all summer. Her dam has the top heifer calf in my keeper pen and is doing all she can to be my top cow. A definite sale feature!

***Lazy Bar-B Simmentals*****44****BOONS MISS GAMEPLAN 25H**

POLLED PUREBRED

PG1341552

BOON 25H

30 January 2020

SUNNY VALLEY GAME PLAN 5B  
**CAMDEN GAME PLAN 25F**  
 CAMDEN AMANDA 39A

KOP CROSBYSON 3Z  
**LAZY BAR B PIPER 1E**  
 LAZY BAR B TRUSTY 18 Z

SVS SCOUT 25X  
 SUNNY VALLEY ESSENCE 23Z  
 SPRINGCREEK RED TANK 55S  
 MISS CAMDEN 63S  
 KOP CROSBY 137W  
 KOP MS TRACKER 192W  
 CMS BON JOVI 911W  
 LAZY BAR-B MISS MARK 6S

BW: 90. AdjWW: 706. AdjYW: 1047.  
 EPDs: CE: 7.8 BW: 3.5 WW: 76.2 YW: 111.9 MILK: 25.9 MCE: 4.7 MWWT: 64.0

Exposed April 20 to June 3 to Little Perks Big Red 3721G PG1285709.  
 Observed bred April 23. Vet preg checked safe for a February calf.

A very stylish heifer out of one of my top, young cows. She is clean fronted with a very correct udder. I know she will go on to be a positive addition to any program. She is moderate and has that dark red color locked in.

***Lazy Bar-B Simmentals***

**45****LTS GLORY 1062**

POLLED PUREBRED

PG1370453

LTS 62J

06 February 2021



LFE Fortress 850F

maternal brother to sire, LFE Hallpass 851G



LFE AMBER JACK 385E  
**LFE FORTRESS 850F**  
 LFE RS COCOA 658C

WFL MISSION 48Y  
**LTS CROCUS MS MISSION 62A**  
 D BAR C GLORY 7X

LFE BLOOD RUSH 833A  
 LFE RS SHEILA 152B  
 LFE VEGAS 3145A  
 LFE RS COCOA 107X  
 LFE RS LEWIS 335T  
 WFL RED STARGAZER 5200R  
 WS OPTIMAL VISION S28  
 D BAR C GLORY 8112U

**Open.**

Dark red, deep sided and long bodied with style and presence. Sired by LFE Fortress 850F who was one of the leading red bulls from Lewis Farms in 2020. His first calf crop has impressed us in every way and he happens to be a maternal brother to the \$100,000 LFE Hallpass 851G that created quite a stir this past spring. This heifer's dam and granddam are both excellent uddered, good footed, feminine cows that year after year flat out produce. A proven cow family, impressive phenotype and an exciting pedigree make this a heifer one to build around.

**Crocus Simmentals**

BW: 87. Sep 9: 665.

EPDs: CE: 4.7 BW: 4.5 WW: 76.8 YW: 114.0 MILK: 26.6 MCE: 1.4 MWWT: 64.9

**46****LTS EMMA 1022**

POLLED PUREBRED

PG1370451

LTS 22J

23 January 2021



NUG Landmark 310G

Wheatland Current Affair, sire of dam

**Open.**

WS BEEF KING W107  
**NUG LANDMARK 310G**  
 MISS CAMDEN 53E

WHEATLAND CURRENT AFFAIR  
**LTS CROCUS MS AFFAIR 23D**  
 LFE RS PANSY 46X

WS BEEF MAKER R13  
 WS MISS DREAMBOAT T17  
 WFL MR WESTWAY 6C  
 MISS CAMDEN 90B  
 STF ROYAL AFFAIR Z44M  
 WHEATLAND LADY 742 T  
 LFE ROCHFORD 3013T  
 LFE PANSY 97N

A heifer that stood out all summer long and one that presents a tremendous opportunity. Incredible depth, rib shape and dimension in this heifer, all while staying very structurally correct and attractive through the front third. Sired by Landmark who was the high selling bull for Maxwells in 2020, purchased by Deeg Simmentals and Muirhead Cattle Co. We were given the opportunity to purchase a semen pack on this exciting up and coming bull and we jumped at the opportunity. Both bulls and females from Landmark stand at the top of the pen and are sure to make their mark. This heifer's dam and granddam have picture perfect udders and the presence and look that this heifer has is truly unique. This combination of a fresh pedigree with a flawless phenotype means the potential of this female is truly endless.

**Crocus Simmentals**

BW: 86. WW Sep 4: 720.

EPDs: CE: 8.1 BW: 4.2 WW: 81.7 YW: 123.0 MILK: 24.0 MCE: 5.0 MWWT: 64.8

## ***Peter Sweeten***

Box 11, Kipling, SK S0G 2S0  
306 736-2304 cell: 306 495-7217

Welcome to Transon's Simmsational Sale.

2021 is my 50th year with Simmentals and to mark this milestone I am consigning my two best replacements in the herd. The herd is all polled, full Fleckvieh animals with many being homo polled. Health status is A,D and E at birth. Ivomectin, Covexin Plus and Bovi-Shield 6 in the fall. Please feel free to call me at home: 306 736-2304 or cell: 306 495-7217.

Looking forward to seeing you at the sale.

# 47

## ***BAR PS HOMO POL LYNEA 3H***

POLLED FULLBLOOD

P1336130

SPV 3H

08 February 2020

STARWEST POL BLUEPRINT  
BAR P S POL ARCHITECT 1D  
BUSCHBECK P BELAMIE

SBSF IRONMAN 29B  
DOUBLE BAR D LYNEA 48E  
DOUBLE BAR D LYNEA 692X

ANCHOR "T" RUSTY 59G  
PHS HOMOZYGOUS XCEPTIONAL  
BUSCHBECK PFF NICK 9404Y  
CHANDOR BOHEM 44U  
IPU ROMANO 90X  
WXR MS PASO 26P  
KN ANCHOR "T" LEGEND 7H  
DOUBLE BAR D LYNEA 13S

BW: 79. ActWW: 746.

EPDs: CE: 10.4 BW: 4.0 WW: 69.4 YW: 95.2 MILK: 37.9 MCE: 5.6 MWWT: 72.6

Bred to Bar PS Homo Pol Forward 8H P1332694. Ultrasound to a March 28th breeding.

Bar PS Homo Pol Lynea 3H is very correct in her conformation. She is bred to the homo polled bull Bar PS Homo Pol Forward 8H who is solid red in color. Lynea is setting up a very nice udder. Her mother's family is one of the foundation polled families of the breed.

***Peter Sweeten***

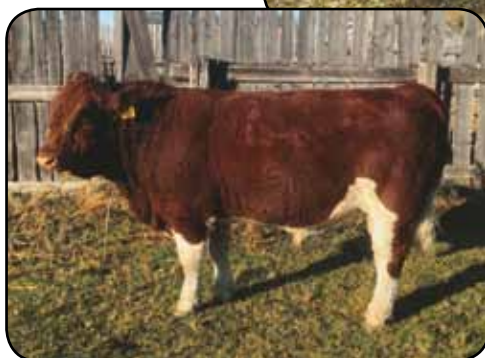

Bar PS Homo Pol Forward 8H

# 48

## ***BAR PS HOMO POL ATHENA 5J***

POLLED FULLBLOOD

P1369965

SPV 8J

08 March 2021

BEE VORTEX 12A  
KEET'S FUSION 49F  
KEET'S APHRODITE 19A

BAR P S POL ARCHITECT 1D  
BAR PS POL ALISS 5F  
SSS CAROLINE SILVERADO

ANCHOR D VIPER 103W  
BEECH BRO SHE DEVIL 12S  
KEET'S YANNIS 4Y  
KEET'S WYNNA 66W  
STARWEST POL BLUEPRINT  
BUSCHBECK P BELAMIE  
FOUR D MR RADIUM 48A  
RAG MS XCELLENCE 55X

BW: 72.

EPDS: CE: 5.8 BW: 5.6 WW: 73.9 YW: 109.5 MILK: 38.4 MCE: 3.8 MWWT: 75.3

Open.

Bar PS Homo Pol Athena 5J is a sweetheart of an animal. Her mother raised a homo polled bull last year who is now working at Willow Lane in Saskatchewan. If a Simmental Junior or 4-H member buys her a 5% discount will be given.

***Peter Sweeten***



## Notes

The Transcon team is available to anyone who cannot attend to confidentially appraise, bid and buy on your behalf. We always encourage buyers who may choose to bid online to call on us for a free appraisal of the cattle the day prior, or morning of the sale (please allow some lead time!) This simply takes the risk out of “shooting in the dark purchasing” and is a win/win for both buyer and seller’s satisfaction.

And of course we can handle your bidding requirements in your absence via phone or a confidentially agreed upon budget, that will only be used as needed. We only spend what’s necessary to own them and quite often we are able to make purchases under your maximum bid.

This service is conflict-free as we are not paid any buying incentive fees by the sellers and we are not active Simmental breeders. This service is also provided free of charge to all prospective buyers. Please call our cell phones for any assistance you may require.



**Jay Good**  
403 556-5563  
25 yr team member



**Glenn Norton**  
780 542-0634  
13 yr team member



**Darren Paget**  
403 323-3985  
10 yr team member

## *Thank you to our 2020 buyers:*

5 M Cattle Co., Trent Gordon & Ryan Manz, SK  
Bar M Simmental Group, James Marker, WY  
Black Gold Simmentals, Randy or Lyle Noble, SK  
Circle 7, Kelly Oberle, SK  
Crimson Cattle Co. Ltd., SK  
CS Livestock, Connor Sylvestre, SK  
Diamond J Simmentals, Allan Cave, SK  
Downhill Simmentals, Everett Olson, MB  
Ferme Forbell S.E.N.C., Perry & Annie Bell, Vachon, PQ  
Hoffus Stock Farms, Aaron Hoffus, SK  
LaBatte Farms Ltd., Brodyn/Jory/Zayne LaBatte, SK  
LaBatte Simmentals, Barry H. LaBatte, SK  
Lewis Farms Ltd., Ken Lewis, AB\*  
MAVV Farms Inc., Mike Imler, AB  
McMillen Ranching Ltd., Jim McMillen, SK  
Northern Light Simmentals, Neil Carson, MB\*  
Rainbow River Simmentals, Dustin & Jennilee Stewart, MB

Riskan Hope Farm, Vern & Barb Luther, SK  
Silver Creek Simmentals, SK  
Sinister Simmentals, Derrick Kylvik, SK  
Siroski Farms Ltd., Brett Siroski, SK\*  
Storebo Farms, Dale Storebo, SK  
Sun Rise Simmentals, Evan & Linda Cuss, SK  
Todd Simmental, Kirk or Alexis Stoddard, PQ  
Triple R Simmentals, Richard Dequier, MB\*  
W2 Land & Cattle, Kelly & Jenna Waltz, AB  
Walkerbrae Farms, Scott Walker, ON  
Whelan Simmentals, Dayne Whelan, SK  
Wilson Stock Farm, Quinn Wilson, AB  
WJ Simmentals, Byron, Bernice, Wyatt Johnson, AB  
Brandon & Marcy Duncan, SK\*  
Chantel Wickenheiser, SK  
Lee & Coralee Stilborn, SK  
\*denotes multiple purchases

## *Terms & Conditions*

**TERMS** - The terms of the sale are cash, cheque, e-transfer, or wire and are due at the time of sale, unless other arrangements have been made between buyer and seller prior to the sale. Transcon reserves the right to charge interest at a rate of 2% per month on overdue accounts. The right of property shall not pass until after settlement is made. Transcon Livestock Corp. reserves the right to require a certified cheque as settlement before releasing any sale cattle. Should any purchaser fail to settle for their purchase Transcon Livestock Corp. reserves full power to resell the animal to the best advantage either publicly or privately, without further notice. Any loss arising from such resale together with keep and all other expenses shall be payable by the defaulter. All settlements must be made with the clerks of the sale before any cattle will be released. Transcon Livestock Corp. and/or the Auctioneer shall have the right to refuse bids from anyone who has a previous record of default in payment or who has not made proper credit clearance prior to the sale with the owner or Sale Managers.

**BID** - No private sales will be allowed except as otherwise provided for in the terms and conditions. No by-bidding will be permitted.

**SALES TAXES** - Applicable sales taxes will be charged on semen, embryos, and trucking fees (if listed), respective to the home province of the buyer, not the seller.

**DISPUTES** - In cases of disputes, bidding will be reopened between the parties involved. If no further bid is made the buyer will be the person from whom the auctioneer accepted the last bid. The auctioneer's decision in such matters will be final.

**PURCHASER'S RISK** - Each animal becomes the risk of the purchaser as soon as sold. Animals will be cared for at the purchaser's risk for a reasonable length of time.

**INSURANCE** - Each animal becomes the risk of the purchaser at the time of sale and should be insured. Animals returning to the seller's farm must be insured.

**US BUYERS** - There is an additional charge (approximately \$300.00 US dollars) that will be applied to each animal purchased. This covers documentation, vet inspections/testing required to export. This cost does not include transportation or brokerage which is the responsibility of the buyer.

**CATTLE PICTURES AND INFORMATION PROVIDED** - The images in this catalogue are believed to be accurate representations of the individual animals and the information contained in this catalogue is provided by the seller and believed to be true and accurate. Transcon Livestock Corp. and catalogue designers/producers assume no responsibility if the images and/or information as received have been altered or is inaccurate.

**ANNOUNCEMENTS** - All announcements from the auction block will take precedence over the printed matter in the catalogue. Buyers are therefore cautioned to pay attention to any such announcements.

**CERTIFICATE OF REGISTRY** - A registration/recording certificate issued by the applicable breed association and duly transferred will be furnished to the buyer of each animal after settlement has been made. It is the responsibility of the buyer to determine the acceptance of this certificate in any other association.

**SHIPPING** - Assistance will be given in making shipment after the sale but no risk is assumed by the Sales Management or Seller. Expenses incurred are the responsibility of the purchaser. Purchasers are requested to furnish shipping instructions when making settlement.

**BREEDERS GUARANTEE** - As per applicable Canadian Breed Association Breeding Guarantee guidelines. Copies are available at the sale settlement desk to be picked up by the buyer at any time. In no event shall the seller be responsible for reimbursing more than the purchase price. **EXCEPTION TO GUARANTEE** - In cases where the animal is subjected to any hormonal or surgical reproduction techniques after the sale, the guarantee shall be null and void.

**HEALTH** - It is the buyer's responsibility to determine health requirements for importing any animal into his province or state. Transcon Livestock Corp. assumes no responsibility for the health status of any animal in the sale.

**EMBRYO & SEMEN** - Full settlement must be made before release is done and shipping arrangements should be done within 30 days of the sale unless arrangements made between buyer and seller prior to the sale. Shipping arrangements and costs are the expense of the purchaser once release has been given.

**ACCIDENTS** - Although every precaution will be taken to protect the safety and comfort of buyers, neither the Sales Management, auctioneer, consignors, or Association assumes any responsibility in this matter and disclaims any liability legal or otherwise in the event of accident or loss of property.

**RIGHTS AND OBLIGATIONS** - The above terms and conditions of the sale shall constitute a contract between the buyer and the seller and be equally binding to both. Resale of animals following purchase in this sale shall constitute a separate transaction and the rights and obligations of the two parties connected thereto are not covered by the terms and conditions of this sale.

**TRANSCON LIVESTOCK CORP. IS AGENT ONLY** - It is to be clearly understood that Transcon Livestock Corp. is only acting as a medium between buyer and seller and is not in any way responsible for any failure on the part of either party to live up to his obligations. Neither does Transcon Livestock Corp. assume any financial obligations to collect or enforce collection of any monies between parties. Any legal action that may be taken, in exceptional cases, must be between buyer and seller.

TRANSCON'S

44<sup>th</sup> *Annual*

# SIMMSATIONAL



## *SIMMENTAL SALE*

Thursday December 9<sup>th</sup>, 2021 *at* 1:00 p.m.

Johnstone Auction Mart · Moose Jaw, SK